

Commencement
2017

1882

The names published in this commencement program include all students who earned a doctorate, educational specialist, master's or baccalaureate degree fall quarter 2016 or winter quarter 2017, and any student who applied for a degree for spring quarter 2017 or summer quarter 2017 by the posted deadline.

Participation in commencement and inclusion in the commencement program does not guarantee official granting of a degree. The Graduate Programs Office (doctorate, educational specialist, master's) and the Records and Registration Office (baccalaureate) verify completion of all coursework before a degree is conferred. The official document verifying degree completion is the official Eastern Washington University transcript.

This event provides an opportunity for celebration, gratitude and reflection. In the midst of our celebration, we ask that you take a moment of silence to acknowledge the service, compassion and dedication of our faculty and staff members who are not with us today.

—Scott Gordon, PhD, and Stacey Morgan Foster, JD
Co-Chairs, Commencement

CONTENTS

Commencement 2017

College and Department Information _____	6	College of Business and Public Administration	
College Seating Arrangements _____	6	Honors and Awards _____	41-42
A History of Eastern Washington University _____	7	Outstanding Senior Award Nominations _____	41-42
10 a.m. Ceremony Order of Commencement _____	8	Master of Business Administration _____	42
2 p.m. Ceremony Order of Commencement _____	9	Master of Public Administration _____	43
Description of Degrees Awarded _____	12	Master of Urban and Regional Planning _____	43
Alma Mater _____	12	Baccalaureate Degree Candidates _____	44-47
EWU Fight Song _____	12		
Graduation Academic Honors _____	12	College of Health Science and Public Health	
University Mace _____	12	Honors and Awards _____	51
Academic Regalia _____	13	Outstanding Senior Award Nominations _____	51
		Doctor of Physical Therapy _____	52
Recognition and Awards		Master of Occupational Therapy _____	53
EWU Brass Ensemble _____	14	Master of Public Health _____	53
Selected Vocalists from the EWU Choirs _____	14	Master of Science _____	53-54
Student Commencement Speakers _____	14	Baccalaureate Degree Candidates _____	54-55
10 a.m. Commencement Speaker _____	15		
2 p.m. Commencement Speaker _____	15	College of Social Sciences	
Honorary Degrees _____	16-17	Honors and Awards _____	59-61
Faculty Emeriti Recognition _____	18-21	Outstanding Senior Award Nominations _____	59-61
Trustees' Medal Award _____	22	Educational Specialist – School Psychology _____	62
Distinguished Service Awards _____	23	Master of Arts _____	62
		Master of Science _____	62-63
Academic Honors		Master of Social Work _____	64-65
Frances B. Huston Medallion Awards _____	24-25	Baccalaureate Degree Candidates _____	66-71
2017 University Honors Program Graduates _____	26		
University Honors _____	27	College of Science, Technology, Engineering & Mathematics	
		Honors and Awards _____	75
College of Arts, Letters & Education		Outstanding Senior Award Nominations _____	75
Honors and Awards _____	31	Master of Science _____	76
Outstanding Senior Awards _____	31	Baccalaureate Degree Candidates _____	77-80
Master of Arts _____	32		
Master of Education _____	32	University College	84
Master of Fine Arts – Creative Writing _____	33		
Master of Music _____	33		
Master of Science – Physical Education _____	33		
Baccalaureate Degree Candidates _____	34-37		

COLLEGE AND DEPARTMENT INFORMATION

10 A.M.

Social Sciences

Children's Studies
 Communication Studies
 Geography and Anthropology
 History
 Interdisciplinary Studies
 Military Science
 Political Science
 International Affairs
 Social Studies
 Psychology
 Race and Culture Studies
 Social Work
 Sociology and Justice Studies
 Women and Gender Studies

Business and Public Administration

Business Administration
 Professional Accounting
 Business and Marketing Education
 Entrepreneurship
 Finance
 International Business
 Management Information Systems
 Marketing
 Management
 Economics
 Health Informatics Technology and Management
 Public Administration
 Urban and Regional Planning

2 P.M.

Health Science and Public Health

Communication Sciences and Disorders
 Dental Hygiene
 Health Services Administration
 Nursing
 Occupational Therapy
 Physical Therapy
 Public Health

Science, Technology, Engineering & Mathematics

Biology
 Chemistry, Biochemistry and Physics
 Computer Science
 Engineering and Design
 Geology
 Earth Science
 Environmental Science
 Natural Science
 Mathematics

Arts, Letters & Education

Art
 Education
 English
 Creative Writing
 Journalism
 Modern Languages and Literatures
 Philosophy
 Music
 Physical Education, Health and Recreation
 Theatre and Film

SEATING ARRANGEMENTS BY COLLEGE

10 A.M. CEREMONY

Stage	
CSS Graduate	CSS Graduate
CBPA Graduate	CBPA Graduate
CSS Undergraduate	CSS Undergraduate
CBPA Undergraduate	CBPA Undergraduate

2 P.M. CEREMONY

Stage	
CHSPH Graduate	CHSPH Graduate
CSTEM Graduate	CSTEM Graduate
CALE Graduate	CALE Graduate
CHSPH Undergraduate	CHSPH Undergraduate
CSTEM Undergraduate	CSTEM Undergraduate
CALE Undergraduate	CALE Undergraduate

Codes for the Colleges

CALE
Arts, Letters & Education
 CBPA
Business and Public Administration
 CHSPH
Health Science & Public Health
 CSS
Social Sciences
 CSTEM
*Science, Technology,
 Engineering & Mathematics*

A HISTORY OF EASTERN WASHINGTON UNIVERSITY

In 1882, the Benjamin P. Cheney Academy opened its doors to more than 200 enrolling students. A generous contribution of \$10,000 from a wealthy transportation industrialist had at last fulfilled the dreams of Cheney citizens for an institute of higher learning in their community.

The academy became the State Normal School at Cheney in 1889, the same year in which Washington was given its statehood. The school was proudly designated as an institution “for the purpose of instruction of persons, both male and female, in the art of teaching the various branches that pertain to a good common school.”

By the time it became Eastern Washington College of Education in 1937, Eastern was already a fully accredited four-year degree-granting institution, offering majors in numerous subjects.

The campus grew rapidly in size and program offerings in the decades following World War II. In 1961, the name was again changed, this time to Eastern Washington State College. It was increasingly evident that the region needed professionals in many fields; in response, a wide range of undergraduate and graduate degree programs were added. Finally, in 1977, the name was changed to Eastern Washington University by the state legislature.

As a regional university, Eastern is charged with the special responsibility of meeting the undergraduate and graduate educational needs of the region’s people.

To that end, program areas have grown and been redefined as the needs of the Inland Northwest have grown and changed. Master’s programs have been added to meet the need for graduate-level education, and individual programs and schools have increasingly been granted accreditation by their respective oversight organizations as those programs and schools have grown and matured.

Today, Eastern students represent nearly every state in the union and more than 40 foreign countries. More than 100 different academic majors are available, offering students a wide variety of career-path options.

Nearly 600 full-time and adjunct faculty teach on the Cheney campus and at several locations throughout the state. Three-quarters of Eastern’s full-time faculty members hold doctorate degrees. With a low student-to-faculty ratio, Eastern continues to stress small classes, personalized instruction and individual attention.

Perhaps even more significant than Eastern’s steady advancement during the past 135 years is the university’s expanded regional role and its evolving goals, objectives and vision of its future.

In the past decade, Eastern Washington University has become a major force in the state and the Pacific Northwest, not only in the education of more than 12,000 students each year, but in the civic, cultural, scientific and economic development of the state and region.

BOARD OF TRUSTEES

James Murphy, *Chair*

Uriel Iñiguez, *Vice Chair*

Michael Finley

Jay J. Manning

Paul Tanaka

Robert H. Whaley

Vicki Wilson

Ariel McMillan, *Student Trustee*

ORDER OF COMMENCEMENT
SATURDAY, JUNE 17, 2017 – 10 A.M.

Processional and Seating of the Graduates
Pomp and Circumstance _____ EWU Brass Ensemble

Mace Bearer _____ Dr. Grant Smith
Professor of English

Opening of the Ceremony _____ Dr. Jacqueline Coomes
President of the Faculty Organization

Presentation of Colors _____ EWU ROTC
The Star-Spangled Banner _____ Selected vocalists from the EWU Choirs

Welcome _____ Dr. Scott Gordon
Provost and Vice President for Academic Affairs

Greetings _____ Dr. Mary Cullinan
EWU President
Mr. Franklin Cody Koch
President of Associated Students

Student Reflection _____ Ms. Tabitha Ormaechea
Student Speaker

Greetings and Trustees Award _____ The Honorable James Murphy
Chair, EWU Board of Trustees

Commencement Address _____ Major General Kenneth Privratsky, Retired

Recognition, Honors and Awards _____ Dr. Scott Gordon
Emeriti Recognition

Presentation of Educational Specialist Degree Candidates _____ Dr. Scott Gordon
Dr. Jonathan Anderson
Interim Dean, Social Sciences

Conferral of the Educational Specialist Degrees _____ Dr. Mary Cullinan

Presentation of Master's Degree Candidates _____ Dr. Scott Gordon
Dr. Jonathan Anderson
Dr. Arsen Djatej
Interim Dean, Business and Public Administration

Conferral of the Master's Degrees _____ Dr. Mary Cullinan

Presentation of Baccalaureate Degree Candidates _____ Dr. Scott Gordon
Dr. Jonathan Anderson
Dr. Arsen Djatej

Conferral of the Baccalaureate Degrees _____ Dr. Mary Cullinan

Alma Mater
All Hail to Eastern Washington _____ Selected vocalists from the EWU Choirs

Closing _____ Dr. Scott Gordon

Recessional
Western Fanfare _____ EWU Brass Ensemble

ORDER OF COMMENCEMENT
SATURDAY, JUNE 17, 2017 – 2 P.M.

Processional and Seating of the Graduates
Pomp and Circumstance _____ EWU Brass Ensemble

Mace Bearer _____ Dr. Grant Smith
Professor of English

Opening of the Ceremony _____ Dr. Jacqueline Coomes
President of the Faculty Organization

Presentation of Colors _____ EWU ROTC
The Star-Spangled Banner _____ Selected vocalists from the EWU Choirs

Welcome _____ Dr. Scott Gordon
Provost and Vice President for Academic Affairs

Greetings _____ Dr. Mary Cullinan
EWU President
Mr. Franklin Cody Koch
President of Associated Students

Student Reflection _____ Ms. Lindsey Richardson
Student Speaker

Greetings _____ The Honorable James Murphy
Chair, EWU Board of Trustees

Commencement Address _____ JoAnn Kauffman, MPH

Recognition, Honors and Awards _____ Dr. Scott Gordon
Emeriti Recognition

Presentation of Doctoral Degree Candidates _____ Dr. Scott Gordon
Dr. Lauren O’Hanlon
Dean, Health Science & Public Health

Conferral of the Doctoral Degrees _____ Dr. Mary Cullinan

Presentation of Master’s Degree Candidates _____ Dr. Lauren O’Hanlon
Dr. David Bowman
Dean, Science, Technology, Engineering & Mathematics
Dr. Roy Sonnema
Dean, Arts, Letters & Education

Conferral of the Master’s Degrees _____ Dr. Mary Cullinan

Presentation of Baccalaureate Degree Candidates _____ Dr. Scott Gordon
Dr. Lauren O’Hanlon
Dr. David Bowman
Dr. Roy Sonnema

Conferral of the Baccalaureate Degrees _____ Dr. Mary Cullinan

Alma Mater
All Hail to Eastern Washington _____ Selected vocalists from the EWU Choirs

Closing _____ Dr. Scott Gordon

Recessional
Western Fanfare _____ EWU Brass Ensemble

COMMENCEMENT CEREMONY

The commencement committee is overseen by:

Scott Gordon, PhD
Provost and Vice President for Academic Affairs

Stacey Morgan Foster, JD
Vice President for Student Affairs

Thank you to the commencement committee for their dedicated work in putting on this year's commencement ceremony.

Ms. Angela Anderson, Registrar
Commencement Coordinator

Ms. Debbie Fockler, Associate Registrar
Commencement Coordinator

Mr. Christopher Robbins, Project Manager–
President's Office
Commencement Coordinator

Color Bearers provided by the Department of Military Sciences.

The commencement ceremony will be interpreted for the benefit of hearing-impaired students and guests by Inland Empire Access Services.

10 A.M. CEREMONY

College of Social Sciences

Ed Specialist/Masters Hooder: Dr. Susan Ruby
Associate Professor, Psychology

Ed Specialist Reader: Dr. Nick Jackson
Chair, Psychology

Masters Hooder: Dr. Sharon Bowland
Associate Professor, Social Work

Masters Hooder: Dr. Deb Svoboda
Assistant Professor, Social Work

Masters Reader: Dr. Nick Jackson
Chair, Psychology

Masters Reader: Dr. J. William T. Youngs
Professor, History

Baccalaureate Reader: Dr. Ed Byrnes
Professor, Social Work

Baccalaureate Reader: Dr. Deanna Trella
Program Director, Children's Studies

Gonfalon Carrier: Kevin Murphy
Master of Social Work

College of Business and Public Administration

Masters Hooder: Dr. Dean Kiefer
Associate Professor and Chair, Finance and Marketing

Masters Hooder: Dr. Ning Li
Associate Professor, MPA Program

Masters Reader: Dr. Robert Zinke
Professor and Director, MPA Program

Masters Reader: Dr. Patricia Nemetz-Mills
Professor and Chair, Management

Baccalaureate Reader: Dr. Dean Kiefer
Associate Professor and Chair, Finance and Marketing

Baccalaureate Reader: Dr. Kelley Cullen
Assistant Professor, Economics

Gonfalon Carrier: Jace R. Hochwalt
Master of Public Administration & Urban and Regional Planning

University College

Gonfalon Carrier:
Mr. Mitchell Shaffer
MBA

2 P.M. CEREMONY

College of Health Science & Public Health

Doctoral Hooder:
Dr. Dan Anton
Professor, Physical Therapy

Doctoral Reader:
Dr. Meryl Gersh
Professor, Physical Therapy

Baccalaureate Reader:
Dr. Anna Tresidder
*Assistant Professor, Health Services
Administration*

Gonfalon Carrier:
Mr. Evan Parton
Doctor of Physical Therapy

University College

Gonfalon Carrier:
Mr. Joseph Kersh
Biology

College of Science, Technology, Engineering & Mathematics

Masters Hooder:
Dr. Carol Taylor
Associate Professor, Computer Science

Masters Hooder:
Dr. Rebecca Brown
Professor, Biology

Masters Reader:
Dr. Robin O'Quinn
Associate Professor, Biology

Masters Reader:
Dr. Frank Lynch
Assistant Professor, Mathematics

Baccalaureate Reader:
Dr. Robin O'Quinn
Associate Professor, Biology

Baccalaureate Reader:
Dr. Frank Lynch
Assistant Professor, Mathematics

Gonfalon Carrier:
Chantilly Higbee
Master of Science, Biology

College of Arts, Letters & Education

Masters Hooder:
Dr. Jody Graves
Professor, Music

Masters Hooder:
Dr. Jeremy Jostad
*Assistant Professor, Physical Education,
Health & Recreation*

Masters Reader:
Dr. LaVona L. Reeves
Professor, English

Masters Reader:
Dr. Lance Potter
Assistant Professor, Education

Baccalaureate Reader:
Dr. Christina Valeo
Associate Professor, English

Baccalaureate Reader:
Dr. Ann Van Wig
Assistant Professor, Education

Gonfalon Carrier:
Mr. Bryan Foster
Master of Science, Physical Education

DESCRIPTION OF DEGREES AWARDED

Undergraduate Degrees

BA	Bachelor of Arts
BAB	Bachelor of Arts in Business Administration
BAE	Bachelor of Arts in Education
BCS	Bachelor of Computer Science
BFA	Bachelor of Fine Arts
BM	Bachelor of Music
BS	Bachelor of Science
BSN	Bachelor of Science in Nursing

Graduate Degrees

EDS	Educational Specialist
MA	Master of Arts
MBA	Master of Business Administration
MEd	Master of Education
MFA	Master of Fine Arts
MOT	Master of Occupational Therapy
MPA	Master of Public Administration
MS	Master of Science
MSW	Master of Social Work
MURP	Master of Urban and Regional Planning

Doctorate Degrees

DPT	Doctor of Physical Therapy
-----	----------------------------

ALMA MATER

*All hail to Eastern Washington,
Thy colors red and white!
You stand as a symbol,
Of our strength and might!
All hail to Eastern Washington,
A leader brave and true!
We sing the praise of college days,
All hail to you!
— George W. Lotzenhiser*

EWU FIGHT SONG

*Go, Eagles, Go
Put all you have in every play.
We'll let you know
That we are with you all the way.
So then it's fight, Eagles, fight.
Show us the fight we'd like to see.
Red and white just fight, fight, fight
And Eagles will win the VICTORY.*

GRADUATION WITH ACADEMIC HONORS

Undergraduate students who have demonstrated exceptional academic performance are honored in the commencement program listing.

Summa Cum Laude: Seniors who have a cumulative grade point average of 3.90-4.00-Gold Honors Cord.

Magna Cum Laude: Seniors who have a grade point average of 3.70-3.89-Silver Honors Cord.

Cum Laude: Seniors who have a grade point average of 3.50-3.69-Red and White Honors Cord.

University Honors: Seniors who completed special course work requirements through the Honors Program-Purple Honors Cord.

UNIVERSITY MACE

The tradition of a ceremonial mace for academic institutions goes back to medieval times. Adapted in form from the ancient battle weapon used by knights, the ceremonial mace symbolized the authority of regal personages, city or shire ruling bodies and chief officers of chartered institutions.

Originally representing vested authority during all official meetings, it eventually came to be connected mainly with formal ceremonies. In academic institutions, this is usually in conjunction with an academic procession, where the mace is carried at the head of the line of march or just before the platform party.

The form of the ceremonial mace has remained fairly consistent over the centuries. Design often reflects the period of creation, especially in the elaboration of ornamentation. Gold, silver and dark wood are traditional materials.

Eastern's mace, commissioned as a gift during the centennial year to the university by former and present members of the EWU Board of Trustees, was created by artist-craftsman Clifford Gaynard after a region-wide design competition. Its polished silver head in flowing cuplike form carries the university seal. The dark rosewood shaft with upper and medial gold-plated bosses is gently curved into the terminal silver cap at the bottom.

Although the modern design departs from the traditional straight and elaborately ornamented pattern, it retains a full effect of balance, dignity and decorum, while capturing the flowing lines typical of the eastern Washington landscape.

A permanent display case for the Eastern Washington University mace is located in the Office of the President.

ACADEMIC REGALIA

The regalia worn for formal academic ceremonies such as commencements are patterned after the gowns and hoods worn regularly in the Middle Ages by scholars for warmth in unheated buildings and as distinguishing dress denoting their place in society.

A great variety of designs and colors developed over the years in the costumes worn at different universities. Since 1895 in the United States, a uniform intercollegiate code of style and colors has been adhered to by most institutions.

In accordance with this code, most academic gowns are black, although some universities permit other solid colors. Occasionally, the robe color may indicate a professional distinction, such as deep purple for law or scarlet for ecclesiastical honors. Adaptations of the academic costume for high schools have sometimes used colors other than black for purely decorative purposes. Sometimes a distinguishing device on the robe or cap indicates an individual honor or a special occasion.

The baccalaureate gown is of simple cut with full, somewhat pointed sleeves. The front is closed and often no hood is worn with this gown. The mortar board head covering originated in ancient Greece, symbolizing the

commitment of the scholar to a life of building. It has either a plain black tassel or one of a color indicating the subject area of the degree. The custom of shifting the cap's tassel from right to left at the time of awarding the degree is used in lieu of investing each candidate with the bachelor's hood.

The master's gown is similar to the bachelor's gown, except that the sleeves are fuller, cut square with a half-circle at the bottom and sometimes worn with the arms through a horizontal slit at elbow level.

The doctoral robe is ampler in cut with a full bell-shaped sleeve, velvet panel edging in the front and three velvet stripes on each sleeve. The velvet trim may be black or in the color appropriate to the degree. The mortar board tassel for the doctorate is gold. Some American and many foreign universities use cap forms other than the mortar board, ranging from a soft velvet beret to more elaborate fringed styles, each of which has its own historical tradition.

Hoods worn over the gowns have a velvet edging, usually in a color indicating the specific degree and a lining which is partially turned out to show the colors of the college or university which granted the degree.

Some of the colors used for tassels and velvet panels to designate the degree are:

Arts and Letters _____	White
Business _____	Drab
Dentistry _____	Lilac
Economics _____	Copper
Education _____	Light Blue
Engineering _____	Orange
Fine Arts, Architecture and Urban and Regional Planning _____	Brown
Journalism _____	Crimson
Law _____	Purple
Library Science _____	Lemon
Music _____	Pink
Nursing _____	Apricot
Philosophy _____	Dark Blue
Physical Education _____	Sage Green
Physical Therapy _____	Teal
Public Administration _____	Peacock Blue
Public Health _____	Salmon Pink
Sciences _____	Golden Yellow
Social Work _____	Citron
Speech _____	Silver Gray
Theology _____	Scarlet

EWU BRASS ENSEMBLE

Andy Plamondon
Trumpet, Director

Taylor Smith
Trumpet

Nathan James
Trumpet

Kimberly Snow
Horn

Mathew Peterson
Trombone

Ben Price
Tuba

SELECTED VOCALISTS FROM THE EWU CHOIRS

Jessica Stradling
Soprano

Kristina Vakulich
Soprano

Svetlana Bilous
Alto

Marissa Wendt
Alto

Vyacheslay Bilous
Tenor

Douglas Gade
Tenor

Ryan Gunn
Bass

Tristan Thompson
Bass

STUDENT COMMENCEMENT SPEAKERS

10 A.M. CEREMONY

Tabitha Ormaechea



Tabitha Ormaechea grew up in Spokane, raised by a single mother who instilled the importance of a strong work ethic in order to succeed in life. Following high school, she spent the next seven years traveling and living all over the world. Today, she is graduating in the top 2 percent of her class with a bachelor's degree in international affairs and a minor in anthropology. Throughout

her academic career, she has concentrated on environmental concerns, with a particular interest in water resources. During her time at Eastern, she has interned with political campaigns and presented her research at the Northwest Anthropological Conference. She is a member of the Eastern Honors program and the Pi Sigma Alpha national political science honor society. Following graduation, she plans to attend Lewis & Clark Law School, pursuing her passion for the environment through the Environmental, Natural Resources and Energy Law program. Tabitha attributes her academic success to the incredible support system of her professors, family and friends.

2 P.M. CEREMONY

Lindsey Richardson



Graduating with a Master of Education in Literacy, Richardson began her journey as an Eastern Eagle in fall 2009. As a first-generation college student from Richland, Washington, she was awarded the Eastern Advantage Scholarship and studied elementary education, majoring in reading with a minor in theatre. During her undergraduate studies, among

an array of engagement opportunities, she participated in the Eastern Reading Council, which promotes children's literacy in our community. She became involved with the Communities in Schools mentoring program and worked with youth in local after-school care and camp programs. Following her graduation in 2013, Richardson began teaching kindergarten in Cheney Public Schools. She obtained a position at Windsor Elementary School in fall 2014 and continues to teach there. Richardson says that she feels proud to be a part of the Cheney school system where she has an opportunity to promote college and career readiness while "rocking her EWU gear."

COMMENCEMENT SPEAKERS

10 A.M. CEREMONY



Ken Privratsky

Ken Privratsky spent 33 years in the U.S. Army before retiring in 2002 as a Major General. He graduated from Eastern Washington State College in 1969 as an ROTC distinguished graduate and served as an infantry platoon leader in combat in Vietnam.

Maj. Gen. Privratsky has been awarded the highest service decorations and received personal recognition from the vice president of the United States for his revolutionary changes to military distribution operations.

After leaving the military, he entered the ocean shipping business with the largest domestic shipping company in the U.S. He became responsible for operations spanning the Pacific, including terminal operations in Alaska, Hawaii, Guam, and along the West Coast of the U.S. He retired from industry in 2010.

He has written several articles on military matters over the years. His interest in and research of the Falklands War culminated in British publication of his book *Logistics in the Falklands War* in 2014.

Maj. Gen. Privratsky was an assistant professor at West Point and a National Security Affairs Fellow at the Hoover Institution of War, Revolution and Peace at Stanford University. He has earned master's degrees in English, business and military science.

He is a past chair of Special Olympics Alaska and has served on multiple other boards, including Anchorage Economic Development Corporation, Armed Forces YMCA, Covenant House Alaska and World Trade Center Alaska.

In 2007, Maj. Gen. Privratsky and his wife, alumna Kathy (Iverson) Privratsky, established an endowed scholarship for EWU students pursuing an MS in communication disorders. To date, this scholarship has helped 12 graduate students reach their goal of becoming speech-language pathologists.

2 P.M. CEREMONY



Jo Ann Kauffman

Jo Ann Kauffman is a member of the Nez Perce Tribe. She served as a member of the EWU board of trustees from 2003 to 2015, including two terms as its chair. She is a nationally recognized leader in the field of Indian health care and community wellness.

For the past 27 years, she has been president and CEO of Kauffman & Associates, Inc., a Spokane-based company that provides management consulting, strategic planning, corporate communications and program evaluation services to agencies of the federal, state and tribal governments, nonprofit organizations and private philanthropies. Her company addresses issues of public health, wellness, community development, justice and education services.

Kauffman received her undergraduate degree from Western Washington University in 1976, and her master's in public health from the University of California at Berkeley in 1979.

She helped start rural health clinics on three Indian reservations in Northern Idaho, and she ran a large health center serving Native Americans in Seattle. The Freedom Forum of the Gannett Foundation awarded her their prestigious "Free Spirit Award" in 1998 in recognition of her persistent advocacy for Native and other vulnerable populations. In 2015, the Spokane YWCA awarded her the Women of Achievement "Carl Maxey, Racial & Social Justice Award."

She currently leads the new Lucy Covington Center at EWU Advisory Committee, established to create a permanent legacy on EWU's campus recognizing the life and struggle of Lucy Covington to secure the unique and important status of tribal governments.

She is married to Spokane attorney, Thomas Keefe, and they have four adult children.

HONORARY DEGREES



Jo Ann Kauffman

Jo Ann Kauffman is a member of the Nez Perce Tribe. She served as a member of the EWU board of trustees from 2003 to 2015, including two terms as its chair. She is a nationally recognized leader in the field of Indian health care and community wellness.

For the past 27 years, she has been president and CEO of Kauffman & Associates, Inc., a Spokane-based company that provides management consulting, strategic planning, corporate communications and program evaluation services to agencies of the federal, state and tribal governments, nonprofit organizations and private philanthropies. Her company addresses issues of public health, wellness, community development, justice and education services.

Kauffman received her undergraduate degree from Western Washington University in 1976, and her master's in public health from the University of California at Berkeley in 1979.

She helped start rural health clinics on three Indian reservations in Northern Idaho, and she ran a large health center serving Native Americans in Seattle.

The Freedom Forum of the Gannett Foundation awarded her their prestigious "Free Spirit Award" in 1998 in recognition of her persistent advocacy for Native and other vulnerable populations. In 2015, the Spokane YWCA awarded her the Women of Achievement "Carl Maxey, Racial & Social Justice Award."

She currently leads the new Lucy Covington Center at EWU Advisory Committee, established to create a permanent legacy on EWU's campus recognizing the life and struggle of Lucy Covington to secure the unique and important status of tribal governments.

She is married to Spokane attorney, Thomas Keefe, and they have four adult children.



Kathy Privratsky

Kathy Privratsky graduated from Eastern Washington State College in 1969 and earned her master's degree in communication disorders in 1973. For 40 years she worked as a speech-language pathologist providing communication and assistive technology services to children.

In 1992, she became assistive technology coordinator for Special Education Service Agency in Anchorage, Alaska, with a focus on services in rural Alaska. During this time, she received the American Speech-Language-Hearing Association's DiCarlo Award for Clinical Excellence. She also received the Governor's Award in 2004 for co-founding Assistive Technology of Alaska and expanding services for all Alaskans. She became its executive director in 2004 and continued until her retirement in 2011.

She has been active in professional forums both nationally and internationally and has conducted dozens of workshops, authored articles and taught college-level courses. She developed a passion for Special Olympics, coordinating Alaska's Healthy Athlete Hearing Program for many years and at the International Winter Games in Alaska in 2001. She also assisted International Games in Japan in 2005 and China in 2009.

Ken and Kathy Privratsky established an honorary endowed scholarship at EWU in 2007 to support students pursuing a master's degree in communication disorders. To date, this scholarship has helped 12 deserving graduate students achieve their goals of becoming speech-language pathologists and successfully treating individuals with communication and other related disorders.

HONORARY DEGREES



Ken Privratsky

Ken Privratsky spent 33 years in the U.S. Army before retiring in 2002 as a Major General. He graduated from Eastern Washington State College in 1969 as an ROTC distinguished graduate and served as an infantry platoon leader in combat in Vietnam.

Maj. Gen. Privratsky has been awarded the highest service decorations and received personal recognition from the vice president of the United States for his revolutionary changes to military distribution operations.

After leaving the military, he entered the ocean shipping business with the largest domestic shipping company in the U.S. He became responsible for operations spanning the Pacific, including terminal operations in Alaska, Hawaii, Guam, and along the West Coast of the U.S. He retired from industry in 2010.

He has written several articles on military matters over the years. His interest in and research of the Falklands War culminated in British publication of his book *Logistics in the Falklands War* in 2014.

Maj. Gen. Privratsky was an assistant professor at West Point and a National Security Affairs Fellow at the Hoover Institution of War, Revolution and Peace at Stanford University. He has earned master's degrees in English, business and military science.

He is a past chair of Special Olympics Alaska and has served on multiple other boards, including Anchorage Economic Development Corporation, Armed Forces YMCA, Covenant House Alaska and World Trade Center Alaska.

In 2007, Maj. Gen. Privratsky and his wife, alumna Kathy (Iverson) Privratsky, established an endowed scholarship for EWU students pursuing an MS in communication disorders. To date, this scholarship has helped 12 graduate students reach their goal of becoming speech-language pathologists.

FACULTY EMERITI RECOGNITION

Prakash H Bhuta



Prakash Bhuta, PhD, joined the Department of Biology at Eastern Washington University in 1983. Prior to coming to EWU, Bhuta conducted research at the University of Michigan School of Medicine and at the Michigan Cancer Foundation. He received his PhD in microbiology from the University of Southwestern Louisiana and degrees in

pharmacy and microbiology/chemistry from Bombay University.

Bhuta was awarded numerous times for his teaching throughout his 33 years at EWU; he always went the extra mile for his students. Given the nature of many of the lab classes he taught, student experiments often went beyond the time constraints of the lab period, but Bhuta was always there to work with his students.

Like the microorganisms he introduced thousands of students to, Bhuta was adaptable and capable of moving into unoccupied niches. Over the years he steadily contributed to curriculum development, adding new perspectives to existing courses and developing new courses when needed. He was a leader in incorporating new digital and molecular technology into instruction and research. He was instrumental in helping the Biology Department address one of its strategic goals to incorporate molecular biology across the curriculum. Through his conscientious caring, Bhuta mentored hundreds of undergraduate students as their faculty advisor. In a similar vein, he has mentored many new assistant professors in the department.

Bhuta's research has been at the interface between humans, microbes and the environment. He and his graduate students have addressed questions ranging from antibiotic resistant bacteria to the bacterial diversity in natural ecosystems.

Bhuta was equally committed to service. He served as chair of the Department of Biology from 1997-2001. He contributed to EWU's university library system, IT instruction, and to the Spokane community through his work with NPR and other organizations. Everyone who has ever worked with Bhuta will attest to his principled adherence to the universal truths of justice and respect for all people.

Diane Dowd



Diane Dowd, PhD, joined the Eastern Washington University faculty in 1995. She remained a genuinely collaborative and supportive colleague, and a generous member of the Department of Mathematics for 20 years.

Dowd brought diverse experiences as a K-12 mathematics teacher and administrator to her expertise as a mathematics teacher educator preparing elementary and middle school teachers.

Her work outside the department expanded, leading to several grants that impacted mathematics education of K-12 students in rural and urban schools throughout the region. Well-known and respected in eastern Washington by K-12 administrators, counselors and teachers, she was invited across the state for her expertise. This led her to be sought after as a consultant in districts, which she remained active in throughout her career.

Her work at EWU included publishing articles with faculty from the education, music and business departments.

During her tenure, she performed essential service to the department, college and university to improve assessment, curriculum and collaboration among departments. She was frequently a liaison between K-12 schools and EWU students, finding tutors for schools and experience for students.

Her reach expanded across the state as an active member in Washington Teachers of Mathematics and the Washington State Math Council. In this capacity, she provided support for hundreds of children participating in the Math Olympiad and many other events. Dowd will be greatly missed by her colleagues.

FACULTY EMERITI RECOGNITION

Meryl Roth Gersh



Meryl Roth Gersh, PT, PhD, has taught in the Department of Physical Therapy at Eastern Washington University since the development of the bachelor's program in 1985. She earned the rank of professor in 1996. Gersh received her BS in physical therapy from the State University of New York at Buffalo in 1974,

her master of medical science from Emory University in 1978, and her PhD in leadership studies from Gonzaga University in 2008. She has served in many capacities at Eastern, including chair of the department, on multiple committees across the university, as chair of the Graduate Affairs Council, and on the Academic Programs Assessment Committee. Gersh served as vice president of the Academy of Clinical Electrophysiology and Wound Management of the American Physical Therapy Association (APTA), and on the board of directors for the Physical Therapy Association of Washington.

She has spoken extensively and provides clinical consultation on the topics of electrophysiology, electrotherapy and pain management, and is the author of numerous articles on these subjects, as well as the editor of the text, *Electrotherapy in Rehabilitation*, published by F.A. Davis Company.

Gersh has received recognition for her professional and academic service, including the Distinguished Service Award and Physical Therapist of the Year award from the Physical Therapy Association of Washington, Award for Excellence from the Academy of Clinical Electrophysiology and Wound Management, the Lucy Blair Service Award from the APTA, the Leadership in Education Award from the APTA, and the Trustees' Medal from Eastern Washington University.

Laura S. Hodgman

Laura Hodgman, PhD, earned her doctorate degree in 1993, and MA in history in 1987, from the University of Illinois-Urbana. In 1984, she earned her BA in history from the University of Wisconsin-Milwaukee.

At EWU, Hodgman has taught Russian, European, comparative social and oral history, as well as courses in historical methods. Her scholarly publications range from *Bolsheviks and the Bottle*, a monograph on working-class drinking in revolutionary Russia, to an article on the 1977 murder of a transgender woman in Tacoma.

Hodgman served in several leadership roles and on numerous committees in EWU's Department of History, including the Graduate Committee, Undergraduate Committee (2005-08) and Chair, Undergraduate Committee (2008-14), Social Studies Education Committee (2007-14) and as history undergraduate advisor (2006-14). She served as History Department chair (2001-02). In addition, she served as an EWU Pride Center volunteer (2011-13) and on the EWU Faculty Organization's Academic Computing Council (2003-11).

She has received numerous fellowships, grants and awards, including the Northwest Institute for Advanced Study Mini Grants, National Endowment for the Humanities Grant to participate in the Summer Research Institute, "Visual Resources for Teaching and Research in Early East Slavic Cultures," New York Public Library (2006), International Research and Exchanges Board Advance Research Grant and the Kennan Institute for Advance Russian Studies Research Fellowship.

Hodgman has also been active in the community as a volunteer for OutSpokane (2013, 2014), Volunteers of America (2011) and as a volunteer/consultant for Neighborhoods Matter (2013). She is a member of the Oral History Association.

FACULTY EMERITI RECOGNITION

Sarah A. C. Keller



Sarah Keller, PhD, arrived at Eastern in fall 1966 from her home in Boston planning to “see the West,” and earn some money while finishing her dissertation. She received her PhD from Harvard University in 1971, but by then had become a North Westerner and stayed. In the 51 years she has been at Eastern she has taught an estimated

7,000-plus students, sent many on to professional careers, and founded the program and built the staff. Although she initially taught “everything,” she focused on physical anthropology courses, and latterly food and nutrition topics.

Keller has served on numerous university committees and boards and was department chair 1997-2005, and anthropology program director much of the time. She received the EWU Trustees Medal in 2009, and the Dean’s Excellence Award for service to the College of Social and Behavioral Sciences in 2008. She was Faculty Fellow for Research in 2006, and a faculty representative to Zheng Zhou University, China, in spring 2001. She chaired or co-chaired the Northwest Anthropology Conference five times from the 1980s and as recently as spring 2017.

Her field work has been in North America, Guatemala, England, France and China. Additional professional work has been forensic analysis in eastern Washington and North Idaho, NAGPRA repatriation, and 12 years on the Spokane City/County Landmarks Commission.

In retirement, she looks forward to travel on land and sea (but not air), summers in Nova Scotia, a bit of adjunct teaching, continuing as a USFSA (Figure Skating) judge and food-related charities.

Martha Raske



Martha Raske, MSW and PhD, joined the EWU faculty in 2011 as professor and chair/director of the School of Social Work. After completing her BA at MacMurray College in Jacksonville, Illinois, she went on to earn the MS in rehabilitation counseling at Illinois Institute of Technology and MSW

and PhD from the Jane Addams College of Social Work in Chicago.

Prior to beginning her academic career, Raske worked as a rehabilitation counselor, social worker and program administrator in the fields of disability, mental health, crisis management and education.

In addition to co-authoring and editing the text, *Ending disability discrimination: Strategies for social workers*, her research focused attention on the client perspective of social workers and social welfare services, including persons diagnosed with serious mental illness, persons with disabilities and elders living in nursing homes. Raske spent the past 23 years as a teacher and eventually leader in social work education. Her research also drew attention to the student perspective of higher education. She taught across the social work curriculum, including research methods, social welfare policy analysis, human behavior in the social environment and advanced mental health practice.

She served as MSW program director and social work department chair prior to coming to EWU as chair/director of the School of Social Work. During her career she served on numerous social welfare agency boards and advisory groups.

FACULTY EMERITI RECOGNITION

Randel Wagner



Randel Wagner, PhD, is retiring from his position as director of vocal studies at Eastern Washington University, where he has been teaching full time since 1998. He earned his doctorate of music in vocal performance and pedagogy from the University of Nebraska-Lincoln and his master's degree in vocal performance

and choral conducting from San Diego State University. He earned his bachelor of music education degree from Walla Walla College.

Wagner taught choral and vocal music at high schools in California and Maryland, as well as at colleges in Texas and Nebraska. Before coming to EWU, he served as voice faculty at Towson University in Baltimore.

Wagner has maintained a rigorous performing and conducting schedule during his career. As a professional baritone, he has performed with the Seattle, Tacoma, Spokane and Coeur d'Alene Opera companies, his favorite role being Marcello in *La Bohème*. He has performed with the San Francisco Opera, Spokane Symphony Orchestra, Oregon Bach Festival and N.W. Bach Festival. He has presented recitals, clinics and master classes across the U.S., Europe and Asia. In several trips to Japan and Taiwan, he performed with the Mukogawa Women's University, the Mukagowa 100-voice choir and the Teleman Orchestra. He also performed Haydn's *Paukenmesse* in London and Paris.

Wagner has conducted the Nebraska Honor Choir, Archdiocese of Seattle Choral Festival at Benaroyal Hall, Festival of the Arts (Spokane), North Idaho Honor Choir Festival and Montana Honor Treble Choir. He has judged the Northwest Regional Metropolitan Opera auditions, Oregon Choir Championships, state choral festivals in Washington, Idaho and Oregon.

Gabor Zovanyi

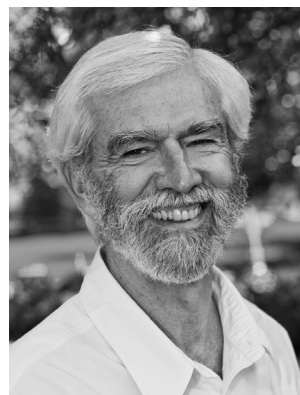

Gabor Zovanyi served as professor of Urban and Regional Planning from 1986 to 2016. He gained recognition as an important scholar in the field of growth management; was an excellent and dedicated teacher throughout his career; and supported community service, service to the university and to our planning profession.

He earned his PhD in urban planning at the University of Washington, MURP from San Diego State University and a BA in economics from UCLA. He was a Fulbright Scholar in Budapest, Hungary, and a cooperative officer of Ghana as a Peace Corps volunteer. Among many publications, Zovanyi published two texts that helped define Growth Management in relation to planning law, the environment and growth management, making assessments that challenged the profession: *The No Growth Imperative: Creating Sustainable Communities under Ecological Limits to Growth* (2013); and *Growth Management for a Sustainable Future: Ecological Sustainability as the New Growth Management Focus for the 21st century* (1998, 2001).

Zovanyi received excellent student evaluation scores, while at the same time being known as a strict instructor with high expectations of student performance. His planning law classes remain notorious for high student expectations and work requirements. Zovanyi served as graduate student advisor for most of his time at EWU with excellent results and supported HUD grants to fund minority and underrepresented students during a 10-year period. As senior faculty in a small department, he served many years on the Department Personnel Committee and on the College Personnel Committee, always representing fair and unbiased assessment.

TRUSTEES' MEDAL AWARD

The Trustees' Medal Award is the university's highest form of recognition for faculty achievement. Each year since 1978, the award has honored teaching excellence, significant contributions to scholarship and research,

and accomplishments in the development of academic programs and curriculums. The award consists of a bronze medallion and a \$1,500 cash prize from the EWU Foundation.

William C. Williams, PhD

Throughout his almost 40-year career in Department of Psychology at EWU, William Williams has been exemplary in all three areas that the Trustees' Medal recognizes.

An Eastern alumnus, Williams earned his MS and BA in psychology from the university in the mid-1960s. In 1973, he earned his PhD from the University of Utah.

During his tenure, Williams has served as the psychology department chair three times and his contributions during those periods were immeasurable. He was instrumental in the last remodel of Martin Hall, with incredible insight to the needs of students in the classroom, as well as innovative space to support faculty scholarship and student research. He has personally recruited faculty experts in the department and has been an unwavering mentor and advocate for junior faculty.

Along with numerous grants, Williams was awarded a "Roadmap to Redesign" grant through which he revolutionized the teaching of general psychology by incorporating technology to enhance the learning experiences of the almost 1,000 students who take the course each year. He obtained funding to redesign classrooms and provide state-of-the-art technology to facilitate student learning, including the use of clickers and Smart Boards. While these are currently trends in academia, Williams was engaged in these efforts more than 10 years ago.

His initial work in general psychology served as a model for the Early Alert System in place today. By examining online module participation, he could predict which students would struggle in the course by the third week of the quarter.

Williams articulated a starting foundation for the department to consider applied doctorates as an option in the future. He facilitated discussion regarding a psychological clinic, which remains a priority for the department.

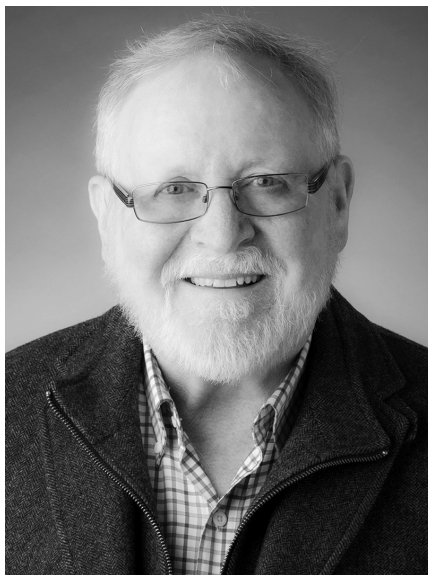

He was instrumental in the development of the EWU psychology program at Bellevue College on the west side of the state. This is an incredibly successful program, both in terms of student satisfaction and financial sustainability. He paved the way for the program through countless trips to Bellevue to meet with key partners and provided hands-on assistance in conceptualizing the program, documenting viability and formalizing approval. He has served as one of the program's greatest supporters, routinely volunteering to travel to Bellevue College on a weekly basis to offer courses that would otherwise not be available to students.

As a core faculty member of the Master of Science in Experimental Psychology program, he offers expertise that no one else can. It's no surprise that he has been recognized repeatedly for his excellence in teaching and mentorship.

Williams has also made significant contributions to the field of psychology. He is currently working with the EWU Biology Department to examine the MAOA gene to see if there is a relationship between this and childhood maltreatment and aggression. This groundbreaking research has the potential to make a significant impact on individuals in our society.

Williams has repeatedly published in the field and in reputable, well-circulated peer-reviewed journals. He's been a great research mentor to students and routinely has one of the largest labs in the department. His students consistently present at local, national and international conferences.

Students have praised the incredible learning opportunities his courses, research opportunities and mentoring have provided and many are going on to master- and doctoral-level programs as a result of his support.

DISTINGUISHED SERVICE AWARDS

The Distinguished Service Awards are given each year to recognize exemplary service and outstanding contributions to the university. Letters of nomination and support are reviewed by the University Medals and Awards Committee.



Erik Ellis
Classified Staff

Erik Ellis is currently in his 29th year of service to EWU. Over the years, Ellis has served as custodian, plumber/pipefitter/steamfitter trainee, mail carrier, mail rater, mail services lead, admissions program coordinator, parking guide, and currently as program coordinator for Parking and Transportation Services (PTS).

Michelle Rasmussen, director of PTS, writes in her nomination letter of Ellis, “Erik’s work ethic, internal and external customer service and the performance of his job duties are some of the finest of those I have worked with and/or supervised in my 30 years of employment.

“Parking and Transportation Services can be confusing to many faculty, staff and students. Erik’s ability to keep a calm and professional manner, when in the midst of conversations that can be extremely challenging, is most impressive. I have had parents and staff call me after speaking with Erik just to tell me what a wonderful EWU representative he has been as he removes the barriers of confusion for them. He does it all with a joyful smile and gentle touch.”

Others who have worked with Ellis during the past 29 years in various departments wholeheartedly supported his nomination.

Josh Ashcroft, chief of housing, worked with Ellis in Admissions. “The thing that sticks out about Erik is his passion and commitment to providing excellent service to faculty, staff and most importantly, students,” writes Ashcroft. “He is a problem solver who puts your request front and center. He constantly goes above and beyond and exhausts all avenues to help you.”

Gary Winters, director of mail, production and data quality services, has worked closely with Ellis in mail services and also in Parking and Transportation Services as they had the same supervisor for many of those years.

Winters writes, “Parking is a thankless department that rarely sees ‘happy customers.’ Erik single-handedly has transformed Parking Services from a negative environment/department to what it is today. I have witnessed parking customers come into that office bright red in the face and screaming to crying and everything in between. Erik treats these upset customers as he treats everyone – with calmness and respect.”

The award includes the Distinguished Service Award medallion and a check for \$1,000. These awards were presented at the University Family Thanksgiving reception in November 2016.



Debbie Fockler
Administrative Exempt

Long lines in the Showalter Auditorium, telephone registrations and online implementations are only a few of the experiences Debbie Fockler has been involved with over the years at Eastern.

She is in her 44th year at Eastern and 42nd year in Records and Registration. During her tenure as associate registrar she has stepped in as interim registrar on at least three occasions. She oversees the catalog, course management, classroom scheduling, graduation and transfer evaluation processes and assists in the coordination of commencement. She is the go-to person for answers to just about any kind of question that might come up in the Records and Registration department.

She has played an integral role in moving the campus toward the digital age and witnessed the transformation of students through these changes.

Angela Anderson, registrar, was hired in December 2015 and says that Fockler immediately took her under her wing and introduced her to everyone, not only in the Records and Registration office, but around campus.

“I jokingly told others that I was like a stray dog and just followed Debbie wherever she went,” writes Anderson. “When she enters a room she is thoughtful, respectful and joyful, even when facing an uphill climb. She has a vast amount of institutional knowledge about EWU and her profession. She can convey this knowledge in an appropriate way while always keeping an open mind. She is not afraid to ask questions and continues to explore different solutions and innovative ways of completing tasks.”

Fockler is the consummate professional and takes her job seriously. She works tirelessly and is always the last person to leave the office at the end of the day. She will step in and fulfill any role needed and does so with dignity and grace.

“I was touched at the end of the second commencement ceremony in June, when the rest of us were completely exhausted, that Debbie was up and singing along the EWU alma mater with a smile on her face,” writes Anderson. “It proved right then and there that Debbie is, and always will be, an Eagle for Life!”

2016-2017 FRANCES B. HUSTON MEDALLION AWARDS



Frances Breitweg Huston circa 1955

Frances B. Huston Medallion Recognizes Graduating Seniors for Excellence in Academics, Leadership, and Service

Frances Breitweg Huston was born in Vancouver, Washington, Aug. 13, 1912. She grew up in Portland, Oregon, and received her Bachelor of Arts degree from Reed College in 1931 and her Master of Arts in English Literature from the University of Washington (1947/1948). In 1955, Graham Dressler, PhD, professor of English at what was then Eastern Washington College of Education, offered Huston a position teaching English and English as a second language. Huston joined EWU's faculty in the fall of 1955 and taught until her retirement in academic year 1975/1976.

The Frances B. Huston Medallion Award was established in 1998 by a gift from Mary Ann Nelson, EWU professor of English emerita, as a tribute to Huston's lifelong commitment to education and a generosity to students that was quiet but ongoing. The medallion award program recognizes outstanding graduates and reflects Huston's compassion and respect for

what education can do for an individual and a community. This award is presented to only 20 graduating students each year.

Recipients of the Frances B. Huston Medallion Award will have established themselves as exceptionally capable individuals in both academic and extracurricular activities. The faculty and administration of Eastern Washington University acknowledge their great pride in the accomplishments of these students during their college experience and expect even greater accomplishments in the years that lie ahead.

To be eligible to receive the award, students must

- be graduating seniors;
- have demonstrated outstanding academic achievement with a minimum of a 3.75 GPA in their previous four quarters; and
- qualify for the award in one or more of the following areas: leadership, service to the university and/or service to the community.

2016-2017 FRANCES B. HUSTON MEDALLION AWARDS



Jennifer Acevedo



Hannah Bancroft



Lisa A. Chudoba

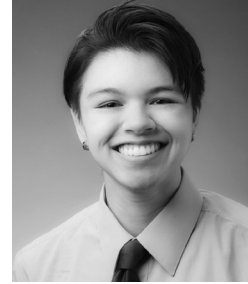

Julianna Crame



Jordan Farris



Hayden Wade Griffith



Tyree M. Hastings



Andrea Rita Horsefield



Robert Johnson



Gregory J. Larrick



Ella McCalidaine



Diana L. McSwain

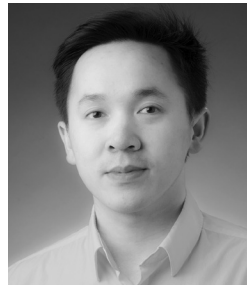

Hung L. Nguyen



Arin S. Preston



Chelsie Price



Stephanie L. Reeves



Jemma Xiao Qin Riedel



Thao Vo



Amanda Z. Williams

2017 UNIVERSITY HONORS PROGRAM GRADUATES

University Honors Ad Majorem

These students completed either 16 credits of freshman Honors courses and two upper-division Honors courses or they enriched 12 Honors credits in their major and completed two upper-division Honors courses.



Nathan Miller
BAB Marketing



Cameron Moore
BAB Marketing



Tabitha Ormaechea
BA International Affairs

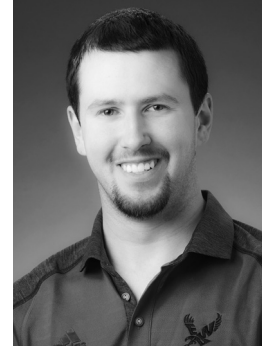

Keegan Stanley
BA Criminal Justice

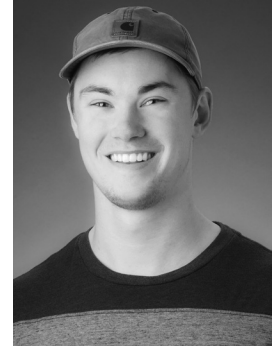

Nicholas Taylor
BS Exercise Science

Not Pictured:

Abbigale Christenson, *BA Criminal Justice, BA Women's and Gender Studies*

Jennifer McGovern, *BS Biology*

University Honors Ad Maxima Valorem

These students completed 16 credits of freshman Honors courses, two upper-division Honors courses and a minimum of 12 enriched Honors credits in their major.



Sarah Baune
BS Biology

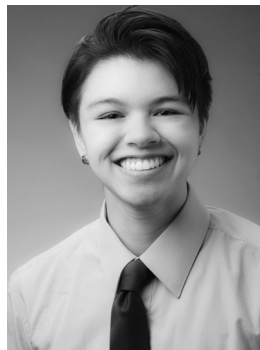

Julianna Crame
BA English

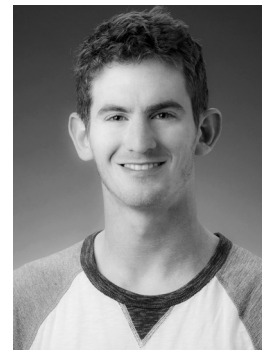

Zachary Smith-Williams
BS Community Health

UNIVERSITY HONORS

Lower Division Honors Ad Valorem

These students took at least 16 credits of the freshman Honors sequence – The Intellectual Tradition. Honors participation allows gifted students the opportunity to develop their talents in a framework of close intellectual interaction with faculty and peers.

Emily Adams *BA Urban and Regional Planning*

Anastasia Aguon *BA Theatre*

Christopher Bettis *BS Computer Science*

Kaitlyn Brisson *BA Psychology*

Serena Caryl *BAE Mathematics Education*

Zoe Cheeseman *BAE Physics Education*

Rhett Cline *BS Exercise Science*

Gaven Deyarmin *BA Economics*

Hannah Dummit *BAE Literacy, Reading & Writing*

Katherine Everett *BSN Nursing*

Kayla Gariepy *BSN Nursing*

Jacqueline Gates *BAE Mathematics Education*

Cory Johnson *BS Biology*

Kristina Langlois *BAB Professional Accounting*

Megan Larson *BAE Mathematics Education*

Markie Lindquist *BSN Nursing*

Mikayla Lundeen *BA Interdisciplinary Studies*

Katelynn Lynch *BS Exercise Science*

Armand Mauro *BS Mechanical Engineering*

Mikal Olson *BS Exercise Science*

Melissa Phillips *BAE Mathematics Education*

Sammy Roderick *BAE English Education*

Ashley Shultz *BAE Biology Education*

Kaitlin Steckler *BAE Literacy, Reading & Writing*

Benjamin Sundberg *BS Applied Developmental Psychology*

Brena Thompson *BS Chemistry/Biochemistry*

Zachary Turcott *BS Mechanical Engineering Technology*

Gabriela Villarreal *BSN Nursing*

Kathleen Witkowski *BA Criminal Justice*

Transfer Honors Program Ad Valorem

These students transferred to Eastern Washington University with a 3.7 or higher grade point average. They were selected for the Honors Transfer Scholarship and have completed one upper-division Honors course.

James Bailey *BA Technical Communication*

Hannah Bancroft *BA Theatre · BA History*

Arianna Brown-Harris *BAB Finance*

Seth Caba *BS Biology*

Nathaniel Collier *BAB Finance*

Ruthie Hanford *BA Communication Studies*

Andrew Huddleston *BS Biology*

Peter Munger *BS Applied Developmental Psychology*

Amanda Nielsen *BA Criminal Justice*

Jessika Reiber *BAB Management*

HONORS SOCIETY AWARDS

Phi Eta Sigma

The Honors Program recognized those students who were inducted into the prestigious Phi Eta Sigma National Honor Society. Phi Eta Sigma honors students who have earned at least a 3.5 cumulative grade point average during their freshman year.





College of
**Arts,
Letters &
Education**

COLLEGE OF ARTS, LETTERS & EDUCATION

Dean and Associate Deans

Dr. Roy Sonnema
Dean

Dr. Susan Ruby
Associate Dean

Dr. Brian Donahue
Assistant Dean

Department Chairs

Associate Professor Greg DuMonthier
Chair, Department of Art

Dr. Tara Haskins
Chair, Department of Education

Dr. Logan Greene
Chair, Department of English

Dr. Florian Preisig
Chair, Department of Modern Languages and Literatures

Dr. Sheila Woodward
Chair, Department of Music

Dr. Matthew Chase & Dr. Alan Coelho
*Co-Chairs, Department of Physical Education,
Health and Recreation*

Professor Peter Porter
Chair, Department of Theatre and Film

COLLEGE OF ARTS, LETTERS & EDUCATION

Honors and Awards

Frances B. Huston Medallion Awards Recipients

Jennifer Acevedo
Hannah Bancroft
Julianna Crame
Jordan Farris
Hayden Griffith
Tyree Hastings
Andrea Horsefield

Outstanding Senior Awards

Art

Jennifer Acevedo
Janee C. Combs
Jeremy Lenhartzon

Education

Jordan B. Farris
Sammy W. Hensch
Teresa A. James
Jennae K.L. Martin
Abby A. Slorey
Emily J. Steltenpohl
Haley M. Workman

English

Rachel M. Brown
Jamie L. Cotner
Julianna M. Crame
Michael S. Davies
Emily A. Keating
Taylor K. Keeton
Grace K. Knowles
Casey W/ Phinney
Lorin Richard
Kylar J. Scott-Subsits
Victoria R. Smartt
Kacy O. Tellessen
Charles R. Vaught
Stephanie M. Welzig

Humanities

Janet Shannon

Journalism

John Corley
Emily N. Guidinger
Natasha N. Nellis
Terence M. Vent

Technical Communications

James R. Bailey
Karen E. Doty
Elijah B. Johnson
Alex T. Loomer
Cassandra J. Opedal

English Education

Jamie A. Carroll
Jessica R. Gaynor
Laura M. Gemmill
Andrea N. Jones

Modern Languages and Literatures

French

Jamie Carroll
Ashley Casto
Taylor Dalquest
Margret Tate

Spanish

Allyssa J. Barnett
Julianna Cervantes
Cassandra L. Fairfield
Chelsea M. Fortier
Karla N. Godinez
Ana Y. Gunderson
Hayden W. Griffith
Taylor N. Hunter
Svetlana A. Kushnerchuk
Brian J. Rebar
Patricia Romero
Guadalupe Sanchez
Elise E. Schuerman

Philosophy

Maureen E. Haeger
Justin N. Louick
Jesse T. Rinderneck

Music

Benjamin D.M. Dysart
Morgan M. Music
Corey R. Oglesbee
Spencer N. Blake
Lydumila A. Gordey
Tyree M. Hastings
Jacob E. Johnson
Gerrod E. Kroll
Micheal P. McConville
Jacob M. Segalla

Physical Education, Health and Recreation

Athletic Training

Andrew J. Cheney

Community Health

Rachael M. Nevin

Exercise Science

Mark S. Avena
Jayme R. Hovland
Alex Johnson
Thea E. Pedersen

Graduate Program

Bryan F. Anderson

Health & Fitness

Isabel M. Burrows

Outdoor Recreation

Alaina M. Bates

Recreation Management

Madison L. Ellington

Therapeutic Recreation

Kacie J. Dietz
Andrea Horsefield
Tracy June Pendarvis

Theatre and Film

Theatre

Hannah Bancroft
Jacob D. Meyer
Dennis Pham
Whitney R. Robinson

Film

Rendell Burghart.
Taylor J. McMillan
Annie L. Michaelis
Benjamin D. Thompson

Dean's Students Excellence Award

Art

Janee Camille Combs

Education

Teresa Ann James
Emily Jane Steltenphol

English

Stephanie M. Welzig
Jessica R. Gaynor

Modern Languages and Literatures

Cassandra L. Fairfield
Jaime A. Carroll

Music

Benjamin David Miller Dysart

Physical Education, Health and Recreation

Alex Johnson
Tracy June Pendarvis

Theatre and Film

Annie Lin Michaelis

COLLEGE OF ARTS, LETTERS & EDUCATION

Master's Degree Candidates

Master of Arts

Ghadeer Alahmadi, *BAE Taibah University*
English

Razan Ibrahim A Alansari, *BA University of Dammam*
English

Braik Abdullah Aldoshan, *BA Riyadh University*
English

Sally Arel, *BA University of Washington*
English

Benjamin Burbank, *BA Eastern Washington University*
English

Carli Teresa Cumpston, *BA Moody Bible Institute*
English

Maria E. Estrada-Loehne, *BAE Eastern Washington University*
English

Nikki J. Graham-Brown, *BA Eastern Washington University*

English

Christopher J. Grim, *BA Eastern Washington University*
English

Nichole Suzanne La Torre, *BA SUNY University at Albany*
English

Kevin M. Lemberger, *BA Eastern Washington University*
English

Aiko Nagabuchi, *BA Eastern Washington University*
English

Jena M. Robinson, *BA University of Puget Sound*
English

AnnaMarie R. Rockstrom, *MS Walden University*
English

Daniel Jack Williamson, *BA Ohio State University, Columbus*
English

Master of Education

Andreanna K. Aho, *BA Eastern Washington University*

Nora Alqurum, *BSE College of Education for Female Teachers*

Clarice Sunny Bottineau Anderson, *BS Old Dominion University*

Sheena R. Assanti, *BA Central Washington University*

Collin Ray Cockrell, *BA Oklahoma Baptist University*

Kellie Michelle Crawford, *BA Eastern Washington University*

Amye Margaret Ellsworth, *BA Eastern Washington University*

Tina Melissa George, *BA Eastern Washington University*

Vanessa Kay Hadford, *BA Whitworth University*

Krista S. Hastings, *BA Western Washington University*

Stephanie K. Hoffman, *BAB Pacific Lutheran University*

Chris K. Holand, *BA Whitworth University*

Paige Nicole Howard, *BAE Eastern Washington University*

Kortney K. James, *BA University of Montana*

Hanna Kim, *BA Whitworth University*

Sierra L. Larkin, *BS Eastern Washington University*

Alexandra M. Lauer, *BA Gonzaga University*

Christopher James Loux, *BA Eastern Washington University*

Jeremiah Andrew Manes, *BSW Eastern Washington University*

Miranda K. Mielke, *BAB Eastern Washington University*

Matthew David Monnastes, *BA Western Washington University*

Kaleena R. Murphy, *BS Eastern Washington University*

Jenna J. Redhawk, *BS Ithaca College*

Lindsey Rae Richardson, *BAE Eastern Washington University*

Tyler Ray Robbins, *BA Eastern Washington University*

Shea Nicole Romero, *MS Central Washington University*

Rachel H. Samaha, *BAE Eastern Washington University*

Marci May Steinbach, *BA Eastern Washington University*

Mara Marie Vlastic, *BA Western Washington University*

Colette Wanke, *BSE Montana State University*

Camille D. Warren, *BA Western Washington University*

Taylor Rule Yoneyama, *BA University of Washington*

COLLEGE OF ARTS, LETTERS & EDUCATION

Master's Degree Candidates

Master of Fine Arts

Alia Yousif Bales, *BA University of California, San Diego*
Creative Writing

Katherine E. Bell, *BA University of Tennessee, Knoxville*
Creative Writing

Rajesh Paul Bose, *BAB Washington State University*
Creative Writing

Myles R. Buchanan, *BA Kenyon College*
Creative Writing

Leah M. Butterwick, *BA Marist College*
Creative Writing

Mary Leana Christensen, *BA Western Carolina University*
Creative Writing

Abigail L. Hancher, *BA Waynesburg University*
Creative Writing

Devin M. Hanners, *BS Pikeville College*
Creative Writing

Nahla Hoballah, *BA American University, Cairo*
Creative Writing

Lauren Pauline Hohle, *BA University of Redlands*
Creative Writing

Edward E. Hopkins, *BA Seton Hall University*
Creative Writing

Kimberly S. Kent, *BA Cornell University*
Creative Writing

Anne Charlotte Kilfoyle, *BA Boston College*
Creative Writing

Lisa Renae Laughlin, *BA University of Idaho*
Creative Writing

Erin Sky Leigh, *BA Eastern Kentucky University*
Creative Writing

Briana S. Loveall, *BA Eastern Washington University*
Creative Writing

Matthew M. Mapes, *BA University of North Texas*
Creative Writing

Daniel Patrick Mathewson, *BA University of Tennessee, Knoxville*
Creative Writing

Andrew W. Moreno, *BA St Johns College*
Creative Writing

Lydia R. Mulligan, *BA University of Colorado, Colorado Springs*
Creative Writing

Megan Louise Rowe, *BA University of Missouri, Columbia*
Creative Writing

Julia Davis Rox, *BA David Lipscomb University*
Creative Writing

John C. Smith, *BA University of Louisiana, Monroe*
Creative Writing

Lisa A. Spears, *MA Western Illinois University*
Creative Writing

Nicholas Douglas Thomas, *BA Eastern Washington University*
Creative Writing

Virginia Grace Rose Thomas, *BA Eastern Washington University*
Creative Writing

Master of Music

Katherine F. Brizuela, *BM Pacific Lutheran University*

Riley Casper Gray, *BM Eastern Washington University*

Joshua Glenn Lindberg, *BM Eastern Washington University*

Thomas Gordon Sanborn, *BA Eastern Washington University*

Taylor J. Smith, *BA Eastern Washington University*

Casey C. Wilkinson, *BM Eastern Washington University*

Master of Science

Bryan Foster Leonard Anderson, *BA Eastern Washington University*
Physical Education

Kellen C. Beam, *BS University of Idaho*
Physical Education

Tim R. Bruegman, *BA Eastern Washington University*
Physical Education

Jeffrey Carroll, *BS Pacific Lutheran University*
Physical Education

Jared L. Klingenberg, *BS University of Idaho*
Physical Education

Jessica L. Mangis, *BA Whitworth University*
Physical Education

Taylor Mounts, *BA Willamette University*
Physical Education

Gena Louise Woodke, *BA Eastern Washington University*
Physical Education

Laura A. Woods, *BA St Bonaventure University*
Physical Education

COLLEGE OF ARTS, LETTERS & EDUCATION

Baccalaureate Degree Candidates

Bachelor of Arts

Art History

Jessica M. Arpin
Janee Camille Combs ***

English

Christina S. Alvarez *
Eric Anderberg
Jaclyn D. Archer *
Alexander Mario Atacador
Kristina Garrievna Avakimova
Amanda J. Batchelor
Wyatt Steven Beaulieu **
Jacob S. Bolton
Rachel M. Brown **
Jamie Lee Cotner
Julianna Marie Crame ***

Alicia Cronin
Matthew James Darjany **
Michael S. Davies ***
John T. Davis
Michael J. Demick
Diana Diaz
William Michael Dowling
Joshua L. Finger
Ariane N. Flos
Benjamin A. Gaynor *
Robin L. Golke
Victoria Anne Harned *
Brenna C. Healy
Carlos Hernandez *
Breanna Howell
Kristine D. Iredale
Emily Ann Keating **
Taylor Kay Keeton **
Grace K. Knowles **
Donna Susan Parks
Casey W. Phinney **
Nicholas Benjamin Potter
Ashtyn Taylor Prudden
LaChell Gabrielle Randolph

Arik D. Reyes *
Lorin Richard **
Kyler Josef Scott-Subsits **
Victoria R. Smartt
Caitlin L. Smith
Anthony L. Stillinger **
Kacy Olaf Tellessen ***
Charles Ronald Vaught **
Eloy A. Velasco
Stephanie M. Welzig ***
Jordan T. Wendling

English as a Second Language

Carson Rae Godinez
Akelia Breanna Lewis
Walter Saul Reyes Serrano

Film

Calum S. Akins
Andrew S. Burgess
Rendell Burghart
Jorge Castro
Madison E. Cattle
Sheila Rae Clifford
Adam J. Gaulke
Peter Martin Grabicki
Conner J. Haney
Joseph M. Keim
Kimberly McLaughlin
Taylor J. McMillan *
Annie Lin Michaelis **
Isaac A. Murcar
Joel Alejandro Perez
Amy E. Rutherford
Nicholas A. Shargas
Benjamin D. Thompson **
Rashad Balag Tyson

French

Jacob S. Anderson
Taylor Lee Dalquest ***

Adam J. Moyer
Margret R. Tate **

Humanities

Serena H. Borges **
David M. Drollman **
Brooke Casey Hanson
Morgan Emily Romey
Janet Shannon **
Ivan Torres

Journalism

Kylend James Aagard *
Riley Dean Baker *
Meaghan Brodie-Nelson
Bradley Brown
John Corley
Siobhan Ailish Ebel *
Kristi Lucchetta
Joseph F. Matthews
Natasha N. Nellis **
Roseann P. Perry
Erin Ann Rebar *
Kenna Renee Tornow
Terence M. Vent **
Bron A. Wickum

Music

Spencer N. Blake *
Zachariah James Cartwright
Tyler Canyon Coulston
Ky-Lee James Curry
Matthew G. Davenny
Timothy Martin Gales **
Gerrod E. Kroll **
Johnas E. Lara
Michael Padraic McConville *
Jacob Matthew Segalla ***
Jessica L. Stradling

Outdoor Recreation

Morgan T. Baker
Alex Barr

Tyler D. Barrong
Alaina Marie Bates *
Rebekka J. Berg
Brendan Colbert ***
Timothy Alan Coleston *
Joshua Crowe **
Khristian Taylen Howland *
Elizabeth J. Kelley
Travis E. Martin
Timothy Jacob Nikkola
Kylie Cheyenne Ott *
Ashley Ann Pasquan **
Jaonna Amanda Penner *
Jessica Lynn Sprenger *
Aaron Joseph Wright ***
Spenser A. Ybarra

Philosophy

Bryan James Butler
Robin L. Golke
Stefan J. Green
Maureen E. Haeger *
Larry Ty Holmes
Corey R. Horn
Brian R. Hulbert
Chang Hoon Lee
Steven Michael Leist
Justin Nathaniel Louik *
Jesse T. Rinderneck *
Patrick D. Woodworth

Recreation & Tourism Management

Benjamin Eric Chlanda
Madeline J. Collins *
Hannah Kimberlee Craig
Sydney A. Gratama
Cole Groche
Tanner Kim Hawes
Mary Joanne Head **
Curran Ashley Johnson
Matthew D. Konkol

COLLEGE OF ARTS, LETTERS & EDUCATION

Baccalaureate Degree Candidates

Jacob Martin Newton
Jace Huston Travis **
Trent Wohlman
Jade A. Brown
Guadalupe Theresa Castro
Kelsey C. Chase
Kylie Taylor Curtis *
Alexia Noel Diablo **
Emily E. Druschba
Madison L. Ellington **
Cayla J. Gleaton
Matthew Thomas Gooch **
Corey James Harter
Madison M. Hatch
Jessica Ann Hawley
Anthony M. Hernandez
Donovan J. Howard
Alex A. Kimsey
Jared Craig Kuhl
Tasha Luu **
Madison M. McLeod
Nathan R. Meyer *
Dean Anthony Petersen
James H. Rainey
Ashley N. Reese
Stacey N. Schaeffer **
Jesse Villalobos
Caroline F. Ward
Chase Daniel Wharton

Spanish

Flor A. Castaneda
Julianna Cervantes *
Cindy Y. Chen
Rosa Estrella Estrella
Cassandra L. Fairfield **
Chelsea M. Fortier **
Eneida Mirella Garibay Bravo
Karla Noemi Godinez **
Hayden W. Griffith **
Ana Y. Gunderson

Diana Lopez
Yuridia Isabel Lopez-Acevedo
Linet Molinero
Brian J. Rebar *
Claudia Yasmin Reyes De Avila
Walter Saul Reyes Serrano
Patricia Romero *
Guadalupe Sanchez
Maria D. Vega Hernandez
Maria A. Zuniga

Studio Art

Emmanuel Le'Mario Bias
Kennan Gary
Michael D. Haynes
Thalia Y. Kottke *
Stephanie J. Lunt
Katherine Lynn Martin
David Martinez
Jacob Garrett Miller
Shelby K. Rankin
Chelsea L. Taylor *
Laree Nicole Weaver *
Reece G. Webb
Denise M. Wyman

Technical Communication

James Ross Bailey ***
Josiah James Neale Baldwin
Joseph D. Buser
Kendal Rae Cler
Karen E. Doty **
Joseph B. Figg **
Alecia Franklin
Elijah B. Johnson **
Alex Todd Loomer **
Cassandra Jean Oppedal ***
Abigail M. Scarborough **
Keelin Mackenzie Toal
Andrea Ann Tobar *

Theatre

Anastasia Marie Aguon **
Joshua Baig
Hannah Marie Bancroft ***
Allie Mae Beekman
Samantha G. Costello
Emma L. King
Kristen Jeanette Lazelle
Elizabeth Leone Lewis **
Jacob David Meyer **
Dennis Pham
Whitney Rae Robinson **
Jacob James Wardell

Therapeutic Recreation

Breahna M. Bacheller
Jacqueline Olivia Beck **
Jennifer Blakeslee *
Cathryn Jaye Bouchard *
Annette Bovdyr
Mary Nicole DeChon **
Agustin Diaz Salgado *
Jordyne Grace Duncan
Molly Amber Fossum
Hannah Elizabeth Gay
Natalie J. Geisler ***
Kyndal Nicole Gottberg
Louel Misgina Hagos
Taylor Leigh Helean
Andrea Rita Horsefield ***
Racheal Lee Lawrence
Katherine Elizabeth Lee *
Caroline Noel Mager *
Falon Rachael Neeley *
Olivia Camille Olson **
Elizabeth Allison Otis *
Tracy June Pendarvis *
Morghan Poirier
Marissa Mae Redmond
Elizabeth Marie Rodriguez *
Charley Elizabeth Rollinger *

Stephanie M. Romero *
Laura Elizabeth Simpson
Candice Snyder *
Caitlyn Elizabeth Southerland *
Kellee Pearl Toner *
Gerardo Valencia
Emily J. Wark
Karlea Xiong X. Toyed

Bachelor of Arts in Education

Early Childhood Education

Ashley M. Ambers *
Amanda Renea Anderson
Krysta Michelle Beach **
Alisha N. Donais
Danielle Nicole Ferrell
Jarek Jenkins *
Rebecca Louise Jorges
Meagan R. Kappen **
Samantha G. Logan **
Jared Lee Miller *
Macy L. Nolan ***
Stephanie Marie Olson
Kiana A. Payne
Malin Lee Zilar

Elementary Education

Daniele Louise Bradley
Kennedy Jean Butkovich **
Lanola L. Carey
Dayenne Correa *
Katherine Marie Drinkwine
Ann Seung Ohn Iverson
Teresa Ann James **
Chloe E. Jenkins
Bethany Autumn Johnson *
Brianna Nicole Karr *
Chloe M. Ledwith
Taryn Lee **
Sarah C. Marro *

COLLEGE OF ARTS, LETTERS & EDUCATION

Baccalaureate Degree Candidates

Jenae Joanne Martin *
Neydeen M. Martinez *
Amanda Marie Mell
Alysa Morgan
Caitlin E. Myers *
Kurt Nielsen
Kathryn E. O'Neal
Mia Eleanor Pumphery *
Abby A. Slorey ***
Emily Swartwood
Macall Madeline Virnig
Meghan Ann Wells **
Yazmin A. Zepeda

English Education

Kendrick M. Bishop
Joshua H. Byrd
Caitlin Jean Carr
Jamie A. Carroll ***
Connor John Crim
David M. Drollman **
Cydney Jo Elgin
Benjamin Aaron Frisch
Makynzie Grace Frost **
Jessica R. Gaynor ***
Laura Michelle Gemmill **
Andrea Nicole Jones **
Hannah Elizabeth Kersey **
Devon Renee McKinney *
Justin C. Mitchell
Atanas I. Petrov *
Sammy S. Roderick
Kylee C. Welch *

French Education

Jamie A. Carroll ***
Ashley Jordan Casto *
Bobbi Ann Gilmartin
Kelcey A. Harper
Marc-Philip H. Parker

Health and Fitness

Kathleen Wynn Allen *
Kody W. Berens **
Isabel Marie Burrows ***
Osten R. Cerrillo-Keelin
Michael J. Constantine
Alix Jae Ericksen *
Ahbrae Montece Harvey
Joshua L. Kiehl
Jacob Thomas Mason
Samuel D. Nelson *
Peter W. Smith *
Kealey R. Stanich

Literacy, Reading & Writing

Monica Anaya **
Catherine E. Arrigoni
Merry Ann Baker-McCauley
Cassandra Lynn Barthell
Sean S. Bradley
Ashley Melbourne Collin
Kasey C. Correll
Alivia Caitlin Cunanan **
Megan R. Czapla
Hannah Cherie Dummitt *
Courtney E. Faddis
Jordan Brittany Farris **
Carlee R. Gude
Vanessa L. Hanson *
Samantha Wendy Hensch ***
Audrey Hernandez
Allison Leigh Higbee
Carissa Kari Hopper **
Katelyn M. Howard **
Kayla Lee Kruger
Lizabeth Frances Kruse **
Paige K. Kuhn *
Meredith A. Lewis *
Jessica Elizabeth Lindner
Brooke Alexandra Lybeck

Victoria Nicole Maiers **
Jennae Katherine Lorie Martin**
Carina Francesca Mauro
Charlie Jo Moffet *
Diana Moreno *
Chantel A. Ness
Kerri A. O'Brien **
Daniela Ortega **
Madison L. Petersen *
Kelli I. Pudelko
Lauren Faith Puyear
Alyssa Nicole Raynovich **
Maureen Elizabeth Rowe
Shayla May Sauther
Tiana Schmitz *
Katelyn Margaret Shellhorn **
Jamie Lynne Singer **
LaVonne M. Smith *
Olivia Jon Smith *
Savannah Opal Sponcler **
Kaitlin A. Steckler *
Emily Jane Steltenpohl **
Katelyn Michelle Strawn
Megan Jean Tellessen *
Morgan R. Walker *
Ashley A. Westegaard *
Kari A. Wilcox **
Haley M. Workman ***
Shasta M. Wyatt

Music Education

Victoria Naoma Dreher
Benjamin Dysart **
Nathan William Hoyt
Michelle Nicole McNaughton
Kyra Colleen Miller
Morgan Melody Music *
Corey R. Oglesbee *

Spanish Education

Allyssa Joann Barnett *
Nicole Marie Beyers
Taylor Nicole Hunter **
Svetlana Kushnerchuk **
Andrew Loren Mastronardi *
Matthew Ruben Mastronardi *
Elise Faith Schuerman **
Alejandra Segura

Special Education

Ashley Nicole Anderson *
Keryia Kimberlina Borchers
Amanda E. Dawson *
Krista M. Fischer *
Laura A. Griffiths *
Alicia Haynes **
Rachel Leigh Meskell
Whitni A. Mundel
Amanda Kathrine Nielson *
Yvette Ornelas
Ashlynn Rose Phillips *
Amanda Reverdy Satcher
Kathleen Elisabeth Scott
Kyah Rosslin Stevens
Jazzee Leigh Sustaita

Visual Arts Education

Trevalian J. Blevins
Viktoriya V. Martynenko *
Jessa R. Morissey *

Bachelor of Fine Arts

Studio Art

Jennifer Acevedo
Christopher M. Chorvat **
Jeremy Lenhartzen **
Raeanne Michelle Samuelson *
Christopher Brandon Steele

COLLEGE OF ARTS, LETTERS & EDUCATION

Baccalaureate Degree Candidates

Bachelor of Music

Music

Lyudmila Anatolevna Gordey *
Tyree M. Hastings ***
Jacob Edward Johnson **
Brooke Christiana Rapp
Christopher P. Shephard

Bachelor of Science

Athletic Training

Michael Robert Ballasch **
Dallas C. Chally
Andrew J. Cheney *
Kayla Marie Clauson
Noah Corbett Dorr *
Kendell L. Erickson **
Olivia Evangeline Frangos
Hannah J. Gates ***
Hideto Nakazato
Carli Grace Robins
Leah Marie Wheaton Straub **
Jessica Mackenzie Weise
Charles H. Woolley

Community Health Education

Jennifer Ashly Ann Adams *
Jessica Marie Antunes
Jessica Ann Ballew
Melissa J. Benroth
Britney Anne Garcia
Nancy L. Locke
Angela Muchiri
Rachael M. Nevin **
Lauren Kimberly Newman
Lydia Jeanne Robert *
Zachary B. Smith-Williams **
Michelle E. Weeks
Laurel C. Wyatt
Annica Grondahl Zepeda *

Exercise Science

Kathleen Wynn Allen *
Isaac A. Anderson
Nicholas J. Anderson **
Nicholas J. Anthony
Mark Sayer Avena **
Samantha L. Baker **
Quintin Dale Barnard
Shaina Marie Bass ***
Sarah M. Bedient
Taylor Rae Bennett **
Kristy Claire Braunston
Daniela M. Brown
Emily Bucher
Kaylee A. Butz
Stella Mikhaylovna Bychkov
Ryan Oliver Carlyle
Cody L. Carr **
Gricelda Castro Quiroz
Andrew J. Cheney *
Kolben Stewart Christensen **
Skylar Quinn Christian
Erin Yuzhu Clark *
Rhett B. Cline **
Jacqueline Cornejo
Mackenzie Taylor Davis ***
Katrina M. Domingo
Nick C. Dummer
Zachary William Erwin ***
Spencer K. Finn *
Ian Christopher Finnigan *
Lauren M. Fisher ***
Brenna L. Francisco *
Elizabeth Ann French
George R. Gay
Teale M. Greenwood *
Cynthia Guzman *
Jacey L. Heintz
Adrianna D. Hernandez
Anita Morgan Holladay *

Tyler Moc Hong
Jayme Renae Hovland ***
Joel Hurtado *
Alex Johnson
Derek R. Johnson
Tony Keovongphet
Philip Allen Kinder-Pyle
Brandon M. Kirian
Cassandra Jo Koegen *
Alexander B. Krauch
Tanner D. LaBelle **
Michael King Cheung Leung
Alvin Li
Byron James Lissy
Damian J. Loucks *
Katelynn Noelle Lynch *
Uriah Michael Machuga *
Derek A. Maddy
Alexis C. Marlatt **
Alex J. Maszak
Josiah Donald Mitchum
Seth Monge
Katrina R. Montemayor *
Zachary Isaiah Neufeldt
Obinna Okechukwu Nnadi
Maryanne Nina Oleynik ***
Mikal Anders Olson **
Rebecca Anne Paradis
Kevin Isaac Paulson *
Thea E. Pedersen
Matt Peterson
Salvador Pina
Eric Austin Radcliffe *
Darby Lynn Ratz
Laci L. Rennaker *
Cristian Alixon Rivas Parra
Patricia Romero *
Christopher C. Roper **
Darion C. Roth-Drummond
Keoulikamaha W. Ruedy **

Christina Marie Santorsola **
Jessica Lynn Schmitt
Victoria Senchenko **
Donald D. Sharp
Jennifer N. Skorpen **
Dori Anna Stoican **
Mallory T. Taylor
Nicholas O. Taylor **
Cameron May Tinsler
Connell J. Totten **
Sativa Nichelle Transue
Moriah Anne Trunkey
Marissa Janine Tyler
Caitlyn Elizabeth Ward *
Ulysses Ivan Wario
John T. Weaver
Brittnee Jean Willoughby
Matthias Johann Wilson
Blake Edward Wood ***
Douna Xiong
Brent Hisashi Hoon Yee ***

Journalism

Ivone Jelina Garza
Zachary J. Glass *
Emily N. Guidinger ***
Kyle Christopher Harding
Rachel L. O'Donnell
Lelia Eleanor Thatcher





College of
**Business
and Public
Administration**

COLLEGE OF BUSINESS AND PUBLIC ADMINISTRATION

Dean and Associate Dean

Dr. Arsen Djatej
Interim Dean

Dr. Morris Kalliny
Associate Dean

Department Chairs and Program Directors

Dr. Arsen Djatej
Chair, Department of Accounting

Dr. David Bunting
Chair, Department of Economics

Dr. Dean Kiefer
Chair, Department of Finance & Marketing

Dr. Duanning Zhou
Chair, Department of Information Systems & Business Analytics

Dr. Patricia Nemetz-Mills
Chair, Department of Management

Dr. Dick Winchell
Chair, Department of Planning & Public Administration

Dr. Jill Ericson
Director, Graduate Programs

Dr. Kerry Brooks
Director, Urban and Regional Planning Program (MURP)

Dr. Robert Zinke
Director, Graduate Program in Public Administration (MPA)

COLLEGE OF BUSINESS AND PUBLIC ADMINISTRATION

Honors and Awards

Frances B. Huston Medallion Awards Recipients

Robert Johnson
Hung Nguyen
Thao Vo

Awards

Business Administration Honors

Sarah Adams
Jameila Al Shabaley
Badar Alanazi
Xinyu Wei
Kristin Zitterkopf

Master of Public Administration Honors

Kayla Nelson
Jessica Torres
Alejandro Limon
Justin Jochim
Shelby Yada
Jacob Clay

National Business Education Association Award of Merit

Sierra Larkin

Omicron Delta Epsilon, International Honor Society in Economics

Benjamin Antolin
Mitchell Clements
Kyle Damon
Mario Gonzalez
Jamie Haggard
Steven Ochman
Kevin Ruiz
Corey M. Smith
Rachel Swindell
Nikolaus Taylor
Taylor Webb
Kayla Marie Willms

The H. George Frederickson Master of Public Administration Honors

Jace R. Hochwalt

Urban and Regional Planning AICP Outstanding Graduate Student Award

Matthew C. Lower

Urban and Regional Planning AICP Outstanding Undergraduate Student Award

Ethan Charles Porter

Urban and Regional Planning Graduate Community Service Award

Amy Jean Hilland

Jace R. Hochwalt

Urban and Regional Planning Graduate Scholar Award

John David Chatburn

Urban and Regional Planning Undergraduate Community Service Award

Jennyfer N. Mesa

Urban and Regional Planning Graduate Professional Achievement Award

Coral Dawn Wonderly

Urban and Regional Planning Undergraduate Scholar Award

Isaac Swanson

Beta Gamma Sigma Business Honorary Society

Qualified for Induction

Master's

Sarah Adams
Jameila Al Shabaley
Badar Alanazi
Xinyu Wei
Kristin Zitterkopf

Undergraduate Seniors

Muhammad Alkhidhr*

Ghith Alrestom*

Jesus Alvarez Solorio

Matthew Braaksma*

Kimberly Brinkworth

Nathaniel Collier

Bryce Dressler

Olena Gnatenko

Austin Helean

Ashley Horsefield

Zebulon Klemke

Aaron Kraft

Kable Lervick

Kaitlin Malakowsky**

Justin Martin

Sophia Miller

Travis Mitchell

Cameron Moore

Luke Ness

Steven Olds*

Jessika Reiber*

Damaris Schwarz

Alexis Sicilia

Corey Smith

Katharine Stephens

Lilia Vasyukhnevich

Jalyn Vigil

Jessica Walker*

Kellen Wilson

* Inducted in 2016

** Inducted in 2015

Scholarships

AI Bright Promise Scholarship

Jesus Alvarez Solorio

Alumni Legacy Scholarship

Aaron Melton

Whitney Somday

Arelas & Kittiemay Dayton Scholarship

Donya Quarnstrom

Mitchell Clements

Associated Students of EWU Scholarship

Kevin Ruiz

Avista Scholars Scholarship

Robert Johnson

B. & N. Narrance Scholarship

Michael Myers

Billie Ryan Athletic Scholarship

Sophia Miller

CBPA Dean's Leadership Scholarship

Bryce Dressler

CliftonLarsonAllen Scholarship

Kaitlin Malakowsky

David & Sandra Sabey Scholarship

Zebulon Klemke

Garco Construction Inc. Scholarship

Shane Kuykendall

General University Scholarship

Anthony Brommer

Arali Alvarado

Haylee Waddell

Jennyfer Mesa

Karlee Martin

Jerry Martin Athletic Scholarship

Sarah Reiter

John O'Neil Scholarship

Nathaniel Collier

Olena Gnatenko

Moss Adams Scholarship

Thomas Leake

Nancy Jenny Family Scholarship

Ayesha Horton

Peter Bozanich Scholarship

Thomas Leake

Presidential Scholarship

Alexander Stutzman

Alexis Sicilia

COLLEGE OF BUSINESS AND PUBLIC ADMINISTRATION

Honors and Awards

Amanda Tresko	<i>Robert Bender Scholarship</i>	<i>Transfer Honors Scholarship</i>	<i>Wells/Hadlock Family Scholarship</i>
Chelsie Bleeker	Victoria Simboli	Cameron Moore	Travis Mitchell
Damaris Schwarz	<i>Rural American Scholarship</i>	Jessika Reiber	
Hannah Gunderson	Tashara Kunkel	<i>Trustees Scholarship</i>	
Jessica Walker	<i>Scholastic Honors Scholarship</i>	Ashley Horsefield	
Justin Hunt	Austin Helean	Ethan Porter	
Kellen Wilson	<i>Steven Jones Scholarship</i>	Kaitlin Malakowsky	
Kimberly Brinkworth	Robert Johnson	Mitchell Clements	
Koralyne Kuch	<i>Transfer Achievement Scholarship</i>	<i>US Bank Scholarship</i>	
Megan Nutley	Jalyn Vigil	Olena Gnatenko	
Sophia Miller			
Steven Ochman			
Zachary Read			

Master's Degree Candidates

Master of Business Administration

Sarah Nichol Adams, <i>BS Eastern Washington University</i>	Matthew Nathaniel Maniscalco, <i>BAB Eastern Washington University</i>
Jameila A. Al Shabaley, <i>BAB Eastern Washington University</i>	Shayla J. Mayer, <i>BA Eastern Washington University</i>
Bader H. Alanazi, <i>BAB Washington State University</i>	Haley M. Meacham, <i>BAB Eastern Washington University</i>
Ibrahim M. Aljuhani, <i>BA Eastern Washington University</i>	Bethany Elizabeth Montgomery, <i>BAB Eastern Washington University</i>
Adam Bruce Bennett, <i>BA Washington State University</i>	Kimberly J. Nesper, <i>BA Eastern Washington University</i>
Natasha Sophia Black, <i>BA Whitworth University</i>	Stephen Eric Olsen, <i>BS Eastern Washington University</i>
Angela Jean Burks, <i>BAB Eastern Washington University</i>	Diana Ortiz-Garcia, <i>BAB Eastern Washington University</i>
Branden Cooper, <i>BA Eastern Washington University</i>	Jacob A. Perry, <i>BS Oregon Institute of Technology</i>
Dana Cummings, <i>MS Strayer University</i>	Michael M. Pflieger, <i>BA Eastern Washington University</i>
Jay Matthew Deines, <i>BAB Eastern Washington University</i>	Stanley Scott Reed, <i>BS Washington State University</i>
Thinh D. Do, <i>BA Eastern Washington University</i>	Leah Rochelle Rohla, <i>BAB Eastern Washington University</i>
Stephen R. Ficek, <i>BAB Eastern Washington University</i>	Kyle T. Sauve, <i>BAB Eastern Washington University</i>
Jeremy Allen Godsey, <i>BAB Eastern Washington University</i>	Mitchell Joseph Shaffer, <i>BAB Eastern Washington University</i>
Tyler David Goldman, <i>BS Depaul University</i>	William H. Shaw, <i>BAB Eastern Washington University</i>
Haley Mae Green, <i>BAB Eastern Washington University</i>	Sooji Shin, <i>BS Pennsylvania State University</i>
Michelle L. Hunt, <i>BAB Eastern Washington University</i>	Tiffany D. Stretch, <i>BA Eastern Washington University</i>
Brittney R. Ingraham, <i>BAB Eastern Washington University</i>	Roberta Taufen, <i>BAB Eastern Washington University</i>
Carson H. Jones, <i>BS Brigham Young University, Hawaii</i>	Kendra Tiffany Tilson, <i>BAB Eastern Washington University</i>
Bree Anna Killstrom, <i>BA Eastern Washington University</i>	Jaden Carl Tschauner, <i>BAB Eastern Washington University</i>
Chan Li, <i>BS Eastern Washington University</i>	Xinyu Wei, <i>BS Southeast Missouri State University</i>
Yoshira Luna, <i>BAB Eastern Washington University</i>	Kristin Lynn Zitterkopf, <i>BA Eastern Washington University</i>

COLLEGE OF BUSINESS AND PUBLIC ADMINISTRATION

Master's Degree Candidates

Master of Public Administration

Ahmed Alsadiq, *BS King Saud University*
Kimberly M. Belgarde, *MSW Eastern Washington University*
Michael W. Cech, *BA Gonzaga University*
Jacob C. Allen Clay, *BS Eastern Washington University*
Theresa R. Davis, *BS Eastern Washington University*
Lindsay Farrer, *BS Utah Valley University*
Darin Chase Foster, *BS Washington State University*
Tanya Faye Gleason, *BA Western Washington University*
Valerie Kay Hamann, *BA Washington State University*
Jace R. Hochwalt, *BA Washington State University*
Ryan Thomas Jacobson, *BA Central Washington University*
Justin C. Jochim, *BA Brigham Young University, Utah*
Gabrielle Alexis Kenworthy, *BA Eastern Washington University*
Galen Loyd Knowles, *BA Eastern Washington University*
Alejandro Limon-Granados, *BSW Eastern Washington University*
Krista Anne Loney, *BA University of Washington*
Gregory A. Ludy, *MSW Eastern Washington University*
Sean P. Morrow, *BAB Eastern Washington University*
Lena L. Negrete, *BA Whitworth University*
Kayla Beth Nelson, *BA University of Montana*
Marilyn E. Nelson, *BA Eastern Washington University*
Michael Edward O'Donnell, *BA Eastern Washington University*
Elias Perez, *BA Eastern Washington University*
Michael M. Pflieger, *BA Eastern Washington University*
Louis Thomas Poepfel, *BA Eastern Washington University*
Rita Marie Ramirez, *BA University of Washington*
Daniel Ramos III, *BA Alliant International University*
Obaidullah Hotak Sadaqat, *BA University of Yaounde II*
Jocelyn A. Seifert, *BA University Washington, Bothell*
Jessica M. Torres, *BAB Eastern Washington University*
Melissa Denise Weipert, *BA Eastern Washington University*
Camile A. Wynn, *BS Eastern Washington University*
Shelby Jean Yada, *BA Eastern Washington University*

Master of Urban and Regional Planning

Suzette L. Buckles, *BA Eastern Washington University*
John David Chatburn, *BA Graceland University*
Amy Jean Hilland, *MS University of Idaho*
Jace R. Hochwalt, *BA Washington State University*
Matthew C. Lower, *BA State University of New York, Buffalo*
Ashley R. Murphy, *BA Eastern Washington University*
Hayden Thomas Richardson, *BA Western Washington University*
Martee C. Snyder, *BA Eastern Washington University*
Timothy A. Weber, *BA Eastern Washington University*
Coral Dawn Wonderly, *BS Eastern Washington University*

COLLEGE OF BUSINESS AND PUBLIC ADMINISTRATION

Baccalaureate Degree Candidates

Bachelor of Arts

Economics

Makenna J. Adams
Benjamin Sussman Antolin
Derek L. Clark
Gaven S. Deyarmin
Michael James Hays
Cooper Douglas Kupp *
Eric Gregory Nix
Steven I. Ochman **
Curtis N. Taylor
Nikolaus A. Taylor

Urban and Regional Planning

Ziad Lotfi Abouhjar
Tanner A. Ackley *
Emily G. Adams ***
Ella Kotelovich
David Yuryevich Lisovskiy
Jennyfer N. Mesa **
Shem H. Norton
Robert A. Perez *
Ethan Charles Porter **
Isaac Jacob Swanson **

Bachelor of Arts in Business Administration

Entrepreneurship

Bret A. Gervais

Finance

Abdulrahman Saud Alahmadi *
Thamer Hatmal Alanazi *
Khalid Ahmed Alhazemi
Sulaiman Saleh Alkudairy *
Khaled Almuhaidib
Ibrahim Hussain Almunaidi
Nayef Jasser Almutairy *
Basil Abdulhakeem Alnahdi

Ghith Abdulkarim Alrestom
Abdullah Hameed Alsiwan
Abdulrahman Riyadh Alsugair
Fahad Ahmed Altoaimy
Taylor Rae Anderson
Nicholas J. Anthony
Cody R. Ashbrook
Bruce Ted Bezold
Meranda Tracy Bilbrey
Abdulaziz Khaled Binnooh
Benjamin W. Bliesner *
Jacob Randall Bond
Arianna Leah Brown-Harris **
Sarah Kathleen Burger
Wanli Chen
Craig T. Cissel
Nathaniel J. Collier
Chase William Davis *
Chenguang Dong
Robert Dula *
Kevin L. Edler
Stephen Ertel
Steven Alexander Farwell
Jacob Tyler Faulkes *
Luke Aaron Fisher
Zachary David Flynn
Randy D. Geistwhite
Julia Taylor Grier
Yunjie Guan
Gavin Emery Gullard
Alex Franklin Hattamer
Justin Harris Hauge
Austin James Helean ***
Curtis Homuth
Allison Joann Horn
Vanessa Ibarra
Yasir A. Jazaeri
Michael Raymond Johnson
Justin Michael James Johnston
Kaden Harry Julian

Lucas A. Kemper
Cambra Viola Koga
Timofey M. Kovalenko **
Sean Michael Landon
Ava Le
Fengming Liang
Daniel Timothy Liljenberg
Shuo Liu
Daniel Lomeland
Jade K. Lundy
Michael James MacDonald
Shaughnessy P. Mahoney
Cristhian Omar Martinez
Jeremy Allen Mehas
Claudia A. Mita
Travis W. Mitchell ***
Braxton Drakar Molett
Ellie J. Murphy
Luke Ness **
Aaron J. Norris
Alexia R. O'Brien
Steven Joseph Olds ***
Seth Anthony Olson
Ernesto Orozco
Alexandria Michelle Overton
Danielle June Russell
Derek J. Ryan
Zachery K. Schultz **
Erik Robert Searle
Bhavneet Kaur Sidhu *
Bo M. Smith *
Kimberly Marie Tangen
Nikolaus A. Taylor
Cody Allen Thorp **
Javier Tovar **
Haylee Ailane Waddell
Mateo Lerehs Wilson
Joyce Zhang

International Business

Everett B. Cooper
Philip Hayase
Shane C. Kuykendall
Patrick Ariel Tabon Savella
Alexander Thomas Stutzman **
Austin Taylor

Management

Saad Hassan Al Awwad
Younis Ali Alabbas
Saif Ali Alghamdi **
Abdullah Hammad Alhammad
Fahad Zaben Alharbi
Nashmi Alharbi
Rakan Khalid Aljehni
Muhammad Saud Alkhidhr **
Jameyn Ray Allen
Ali Saleh Alobaid
Ibrahim Abdulaziz Alradi *
Ghith Abdulkarim Alrestom
Arali Anabel Alvarado
Jesus Alvarez Solorio
Cassandra Rae Anderson
Corey Arkle
Cody J. Bafus *
Aissar Bani Yaseen
Matthew Aaron Bell
Taylar Morgan Bell **
Olivia Adele Bentley
Samantha Caitlin Bingaman
Paige Renee Blackburn
Geremy Benjamin Blakeslee
Chelsie Marie Bleeker **
Amanda Bradley
Brittany Bridges
Mysheallie Byrd
Brandon P. Carey
Joseph Louis Castrey
Danielle Renee Caudel
John F. Chastek

COLLEGE OF BUSINESS AND PUBLIC ADMINISTRATION

Baccalaureate Degree Candidates

Kerissa K. Clifford	Marcia Charlene Janson	Oriana A. Miller	Donna M. Shepard
Michael Clizbe	Julianne Marie Keller	Misty D. Mitchell	Amy Elizabeth Shields
Tim William Conces	Kaylie Beth Kellison	Matthew D. Moe	Alexis Ann Sicilia **
Marco Contreras	Faizan M. Khan	Isaac N. Morse	Bryce Sigafos
Tyler Robert Cossey	Zebulon T. Klemke	Lauren Elizabeth Nennecker	Mackinnon Simpson
Isaac Crandall	Jordan D. Knopp	Victor Nevarez	Katy Rose Smith
Kanani A. Cunneely *	Timofey M. Kovalenko **	Hung Quoc Nguyen	Kendra Louise Smith
Octavian Julius DaVinci	Levi Mahalo Kramer	Robert Nolan	Nichole Barbara Smith
Jessica Marie Davis	Forest R. Krant	Megan Kathleen Nutley	Brittney Christine Soucy
Kyle B. Davis	Tashara Kunkel	Allison E. O'Connor	Gregory M. Steik
Angelina R. DeGrazia	Marci L. LaChapelle	Bryson John O'Neill **	Whitney Kalene Stein
Tracy Marzo Duclayan	Alexandra Rose Landoe	Bailey M. Ostrom *	Casey L. Stennes
Tin Trung Duong	Emma R. Langman	Zachary John Parker	Katharine Victoria Stephens **
Sarah J. Easter **	Zaldy I. Latief	Jessica Paul	Christopher James Stockburger
Ryan Nicholas Emmerton	Thuan Duc Le *	Rachel D. Paul	Taylor Robert Stone
Lowen Ewing	Zhe Wen Lee	Gregory C. Peach	Brittany Ann Swanson
Angela Fair	Tyler Layne Leidecker	Phavy Ivy Pel	Eric Paul Swanson
Taylor Kae-Lyn Fletcher	Ryne Jeffrey Leonard	Brianna Perry	Andrew Philip Talen
Lizeth A. Garcia	Kable Donald Lervick **	Chase Patrick Pierson	Cole Agustin Telin
Michael Garcia	Chloe Ann Lewis *	Olivia Kathleen Post	Molika Thy
Zachary Michael Gippe	Rachel N. Limon	Brytin Christian Powers	Kailey Madison Truax
Nathaniel L. Girard	Shuai Liu	Nancy Thi Powers	Lauren Elizabeth Ullmann *
Amanda Jo Gonzales *	Lauren A. Logan	Kristina Pratt	Valentin Valdez
Jose A. Gonzales	Curran Long	Mikala E. Presho	Alla Sergejevna Vasilyeva
Parker A. Goolsbey *	Heidi Renae Long **	Elyass Rafie	Lilia A. Vasyukhnevich ***
Tymen M. Grant	Taylor M. Long	Brittani McKenzie Ramey	Silvia C. Vega
Hannah J. Gunderson *	Carolina Lopez Trevino	Zachary D. Read **	Cortnee Lyn Vreen *
Nathan Martinez Gutierrez	Vaughn E. Lowe	Christopher J. Reed	Shannon W. Wachob
Ian McVicars Hake	Jacob F. Mack *	Jessika Lee Reiber	Di Wang
Jay Hart	Ayesha Malik	Sarah L. Reiter **	Hunter D. Warkentin
Alex Franklin Hattamer	John J. Marsh	George Charles Roberts	Megan Ann Weirauch
Paige E. Helms	Megan K. Martin	Jasmine G. Rodriguez	Laci White
Jessica D. Hernacki **	Timothy Mathew Martinez	Stephanie Alyssa Rojas	Eli J. Wiecking
Jenny Hernandez	Taylor S. Matts	Amanda R. Russell	Paul M. Williams
Nicholas Hilzendeger	Tanner Steven McCoon	Livia Sa Dos Santos Souza	Troy C. Woolfolk
Peter Q.T. Ho	Tyler W. McGuffin	Nicholas Santa	Wei Xia **
Brandon Michael Hoff	Joshua Jay McKee	Dominic Edward Sblendorio	Peter Franklin Yencich
Ashley Marie Horsefield **	Jonathan Ivan Melgoza	Briann C. Schmedding	Haojie Zhong
Brionna L. Husted	Lucas Drew Melvin *	Tyler S. Seavey	Cheryl L. Zinn
Shaiann Rochelle Irby	Trevor D. Merritt	Ejmin Shahijani	
Alex Frederick Jacot	Charles Joseph Miller	Matthew Paul Sheehy	

COLLEGE OF BUSINESS AND PUBLIC ADMINISTRATION

Baccalaureate Degree Candidates

Management Information Systems

Omar Fahad Al Haidan
Abdulrahman Al Musharraf *
Abdulrahman Alabdulltif *
Abdulrahman Saud Alahmadi *
Yazeed Saleh Alajlan
Abdulwahab Gusai Aldakhel
Saif Ali Alghamdi **
Abdullah Hammad Alhammad
Fahad Zaben Alharbi
Tark Ibrahim Alhudib
Alabbas Hassan Almalki
Nasser Ahmed Almuaybid
Ahmed Mutlaq Almutairi
Khalid Naif Almutairi
Ali Saleh Alobaid
Badah Dhuwayhi Alqahtani
Ibrahim Mohammad Alsaab
Sultan Faez Alshehri
Mahmood Alshengeete *
David Christopher Anderson
Kenza Benhammou
Andrew C. Bower
Miguel Angel Camero
Kanani A. Cunneely *
Jonathan Thomas Dimmler
Eric T. Ford
Jose L. Garcia
Helen Elizabeth Garman
Patrick James Haskins
Lori Nicole Holt
Robert J. Johnson
Tyler E. Kraemer
Jedidiah J. Lara
James P. Lee
Vaughn E. Lowe
James Jay McKee
Casey Paul Mertens
Trung T. Nguyen

Tyson Ostlie
Michael Scott Rhodes
Martin Michael Russell
Jackson Thomas Ryan
Lesley D. Sandon **
Damaris R. Schwarz ***
Janel Rae Shilts
Joshua Carson Tucker *
Thao P. Vo ***
Andrew Michael Wolf **

Marketing

Austin Ault
Jason Lee Bauknecht
Alexia Botello
Nicholas James Breshears
Kimberly K. Brinkworth **
Mike A. Cardenas
Erik A. Chavez *
David Paul Crothers
Courtney Rian Davis
Jared Patrick Dineen
John Nicholas Dobken
Bryce R. Dressler **
Matthew Dunlap
Briana B. Estrellado
Steven Alexander Farwell
James R. Fleming
Austin Jordan Flynn
Joshua Ryan Garza
Mackenzie A. Goodrich *
Lindsay M. Gordon
Julia Taylor Grier
Hilary Lindell Hahn
Kaitlin A. Haslebacher
Emily A. Hollenbeck
Tzu Yi Huang *
Michaela K. Huber *
Kyle Andrew Jaske
Natalie K. Johnson-Hempfen

Marcos D. Jones
Tavish J. Jones
Annagrey N. Kelderhouse
Cody Russell Kelsey
Franklin Cody Koch
Koralynne F. Kuch *
Shane C. Kuykendall
Emma R. Langman
Jesse Miller
Nathan Scott Miller
Cameron R. Moore ***
Bryson John O'Neill **
Ronald James Patton
Mayra S. Pereyra
Jessica K. Pitts
Taylor D. Potts *
Taylor M. Richardson
Jose Rios
Haley L. Ritter
Amanda R. Russell
Tyler S. Seavey
Shelby Sinclair Shanstrom
Whitney Ann Somday *
Angelik Ellen Sorenson
Tyler S. Stevenson
Kyle Randall Stottlemire **
Savannah Rae Sundseth
Evelyn Tzib
Taylor M. Valkenaar *
Silvia C. Vega
Jalyn R. Vigil **
Jessica R. Walker **
Jacob A. Walter
Jessica Watkins
Riley T. Weiler
Kellen R. Wilson **
Jennifer Woodbury
Elina Zhukov ***

Professional Accounting

Frederick D. Aiello
Ibrahim Hussain Almunaidi
Manuel Gustavo Arroyo Obeso
Armando Bendito
Kelly Lyn Bergstrom
Meranda Tracy Billbrey
Matthew J. Braaksma **
Troy Bracey
Anthony A. Brommer **
Tyler A. Crusch
Bradley Eastham
Jacob Tyler Faulkes *
Katelyn Nicole Felice
Lincoln P. Gentry
Olena O. Gnatenko **
Joshua Rain Graham **
Austin James Helean ***
Sydney Victoria Hogue
Ayesha Nicole Horton
David Howell
Yue Huang
Justin W. Hunt *
Vanessa Ibarra
Yasir A. Jazaeri
Mark Troy Johnson
Jared J. King *
Laurie Ann Koch
Jacob Matthew Kushan *
Kristina L. Langlois
Thomas Connor Leake *
Jessica H. Lee
Ashley Nicole Lezard *
Michael James MacDonald
Kaitlin J. Malakowsky ***
Justin Miles Martin **
Karlee Danielle Martin
Travis Scott McConahy
Nicole Marie McMurtrey
Aaron James Melton *

COLLEGE OF BUSINESS AND PUBLIC ADMINISTRATION

Baccalaureate Degree Candidates

Sophia W. Miller ***

Claudia A. Mita

Austin Lee Myers

Ange Nemerimana

Trung T. Nguyen

Andrew Norman

Leah Elizabeth O'Dell

Hailey E. Ortiz

Melissa Nicole Oser

Paden L. Osterlund *

Breanna Perry

Kelly C. Phillips **

Kevin D. Pittsley

Jordan F. Reeves *

Lauren Roark

Zahrai Rodriguez

Sean Myer Rogers

Emily Sarff

Zachery K. Schultz **

Xingrui Shi

Bhavneet Kaur Sidhu *

Victoria Simboli

Glen Slagle

Berlin Abriel Snider

Stuart Stejer

Jessica L. Stelzer

Maria Del Rosario Suarez

Sharon L. Talbott

Kimberly Marie Tangen

Diana Marie Terpening

Javier Tovar **

Zachary P. Tyree *

Diana S. Vakulich

Patrick J. Vedder

Thao P. Vo ***

Andrew Louis Walsh *

Tasha Lynn Walsh *

Michael Wilson

Labrina Loretta Winfrey

Andrew Michael Wolf **

Cody J. Yoder

Yushu Yuan

Joyce Zhang

Bachelor of Arts in Education

Business & Marketing Education

Madison C. Belmondo *

Eugenie Louella-Marie Farrow

Candice Dianne Monreal

Bachelor of Science

Economics

Jordyn L. Anderson **

Ryan Patrick Burks

Michael D. Carrell

Mitchell Patrick Clements **

Brandon C. Daley

Michael Dean Dunnell

Jamie N. Haggard

Shaughnessy P. Mahoney

Anthony Mantione

Michael David Myers

Hung Luong Nguyen *

Donya L. Quarnstrom

Kevin Michael Ruiz

Sean Eric Schilke

Amanda E. Tresko **

Christopher C. Watkins

Taylor M. Webb *

Kayla Marie Willms

Health Informatics

Technology & Management

Kristie Clark Brink

Jessica Ellen Cruz *

Krystal Holloway-Overby

Jonathan J. Loomis

Muhammed Amin Omar

Trisha Deeanne Turner ***





College of
**Health Science
and
Public Health**

COLLEGE OF HEALTH SCIENCE AND PUBLIC HEALTH

Dean

Dr. Lauren O'Hanlon
Dean

Dr. Donna Mann
Associate Dean

Department Chairs

Dr. Lesli Cleveland
Chair, Department of Communication Disorders

Ms. Ann O'Kelley Wetmore
Chair, Department of Dental Hygiene

Dr. Susan Burwash
Chair, Department of Occupational Therapy

Dr. Dan Anton
Chair, Department of Physical Therapy

Dr. Frank Houghton
Chair, Department of Public Health and Health Administration

COLLEGE OF HEALTH SCIENCE AND PUBLIC HEALTH

Honors and Awards

Frances B. Huston Medallion Awards Recipients

Amanda Williams

Dean's Excellence Award

Yazmin Renteria (MOT)

Madison Tolliver (BA)

Colgate Star Award

Janine Jones

Dental Hygiene Chair's Mentorship Award

Dana Grasse

Dental Hygiene Outstanding Restorative Clinician

Sydney Gavin

Melanie Utecht

Dr. Elizabeth Koelher Centennial Vision Award

Jobeth McKoon

Dr. Gregory Wintz Collegiality Award

Tessa Todd

Health Services Administration Outstanding Academic Student

Morgan Burkett

Health Services Administration Outstanding Professional Student

Laura Burrus

Hu-Friedy Golden Scaler Award

Olivia Regalado

Landon Sorenson Service Award

Evan Parton

Physical Therapy Leadership Award

Brian Duke

Physical Therapy Merit Award

Joseph Shannon

Merit for OT Advocacy Award

Jordan Denning

Merit for OT Leadership Award

Christa Gentili

Janie Coelho

Kaitlyn Everson

Olivia Midles

Tom LaClair

Tessa Todd

Merit for OT Scholarly Work

Keiko Takeuchi

Most Inspirational Dental Hygiene Student

Asma Saeed Alshehri

MPH Primus Inter Pares Award

Ghazal Meratnia

Outstanding Communication Science & Disorders Graduate Clinician

Daniella Raini

Outstanding Communication Science & Disorders Graduate Student

Holly Leder

Outstanding Communication Disorders Undergraduate Student

Jade Kolenda

Stephanie DiFrancesco

Outstanding MOT Student Award

Tom LaClair

Public Health Exemplary Community Service Award

Ryan Douse

Public Health Officer Appreciation Award

Alexandra Norris

Kurtis Godfrey

Lauren Luther

Public Health Outstanding Student Leadership Award

Lauren Luther

Public Health Dentistry Award

Courtney Houser

Physical Therapy Research Award

Ryan Houser

Scholarship Award

Physical Therapy

John Gubler

Health Services

Administration McGaw

Scholarship

Eyerusalem McDowell

Sigma Phi Alpha Dental Hygiene Honor Society

Kaylee Herold (BS)

Kathrine Trudeau (BS)

Melanie Utecht (BS)

Olivia Regalado (BS)

Sydney Gavin (BS)

Tonja Cole (BS)

Cristina Lu (MS)

Spirit of Public Health

Dr. Mary Ann Keogh Hoss

The Stephanie DiFrancesco

Outstanding Graduate Student

Holly Leder

Upsilon Phi Delta Honor Society Inductee

Ghazal Meratnia

Western Society of Periodontology Award

MacKenzay Leonard

COLLEGE OF HEALTH SCIENCE AND PUBLIC HEALTH

Doctoral Degree Candidates

Doctor of Physical Therapy

Darren Akamu Anderson, *BS University of Hawaii, Manoa*
Brandon Belloir, *BS University of Oregon*
Cliff Ryan Bonnell-Jones, *BS University of Washington Bothell*
Thaddaeus Micah Callaghan, *BS Central Washington University*
Kirsten Anna Hokanson Campbell, *BA Western Washington University*
Nicholas L. Carter, *BS Washington State University*
Michael Aaron Craven, *BA Eastern Washington University*
Anthony Douglas DeMuri, *BS Bastyr University*
Ryan Christopher Dubois, *BS Eastern Washington University*
Brian J. Duke, *BS University of Oregon*
Jesse Dunn, *BS North Dakota State University*
Sydney Frances Ferryman, *BS Washington State University*
Aaron Joel Florea, *BS Central Washington University*
Sarah Marie Founds, *BS Eastern Washington University*
David Michael Grambo, *BS Whitworth University*
Kari Lynn Green, *BS Idaho State University*
John W. Gubler, *BS University of Utah*
Michael Scott Hawbaker, *BS University of Montana*
Ryan Patrick Houser, *BS Western Washington University*

Seungyoo Hwang, *BS University of Washington, Bothell*
Matthew James Johnston, *BS Eastern Washington University*
Emily Jennifer Katzberg, *BS Seattle Pacific University*
Daniel E. Korman, *BS University of Texas, Austin*
Jacob G. Kriegbaum, *BS Whitworth University*
Jillian Kay Luger, *BM University of Oregon*
Kevin Wesley McClellan, *BA Washington State University*
Teagan Melise Norton, *BS Whitworth University*
Evan James Parton, *BS Northwest Nazarene University*
Bryce W. Peters, *BS Washington State University*
Kacie Michelle Sams, *BS Eastern Washington University*
Miles P. Schneeman, *BS Montana State University*
Joseph Shannon, *BS Oregon State University*
Kellie Louise Shreve, *BS Central Washington University*
Skyler Blomquist Tidd, *BS Washington State University*
Carolyn Nicole Watling, *BS University of Oregon*
Tyler Van Wingerden, *BA University of Washington*
Galen Withrow, *BA University Kentucky, Lexington*
Stacey Nicole Wong, *BS Azusa Pacific University*

COLLEGE OF HEALTH SCIENCE AND PUBLIC HEALTH

Master's Degree Candidates

Master of Occupational Therapy

Anabelle M. Alamangos, *BA Eastern Washington University*
Kelsey Alley, *BS University of Montana*
Jennifer Lynn Andres, *BA Eastern Washington University*
Selena R. Bach, *BS Eastern Washington University*
Janie R. Coelho, *BS Eastern Washington University*
Travis Scott Cooper, *BS Eastern Washington University*
Jordan M. Denning, *BS Eastern Washington University*
Kaitlyn Mary Everson, *BA Eastern Washington University*
Hannah Lillian Fall, *BS Eastern Washington University*
Christa Dawn Gentili, *BS Eastern Washington University*
Leah Ann Griffith, *BA California Lutheran University*
BreeAnne Danielle Grunhurd, *BA University of Washington*
Daniel Jeff Hagan, *BS Bastyr University*
Tawnie Nicole Hatcher, *BA Eastern Washington University*
Thomas John LaClair, *BA Northland College*
Nikki M. Locke, *BS Eastern Washington University*
Judy T. Lu, *BA University of California, Los Angeles*

Jobeth N. McKoon, *BA Eastern Washington University*
Olivia Michelle Midles, *BS Eastern Washington University*
Ashley Jean Mullenbach, *BA Eastern Washington University*
Asena Lynn Parks, *BA Eastern Washington University*
Jordan Lorenzo Pollock, *BS University of Phoenix*
Anna Edith Pruett, *BA Seattle Pacific University*
Yazmin Renteria, *BA University of Washington*
Mitchell Lee Riddle, *BS Corban University*
Mariah S. Schuster, *BA Pacific Lutheran University*
Sarah Louise Scoon, *BA Whitworth University*
Jonathan Daniel Smith, *BS Brigham Young University, Idaho*
Rina Lynn C. Soriano, *BA Eastern Washington University*
Keiko Takeuchi, *BA Sugiyama Jogakuen University*
Tessa Samantha Todd, *BA Eastern Washington University*
McKinzi Marie Williams, *BA Eastern Washington University*
James Lee Wingo, *BS Tennessee State University*

Master of Public Health

Mohamed A. Ahmed, *BS Eastern Washington University*
Leia Renea Franchini, *BA Pacific University*
Kurtis John Godfrey, *BA Eastern Washington University*

Lauren Paige Luther, *BA Eastern Washington University*
Ghazal Meratnia, *BS Eastern Washington University*
Alexandra Rosalinde Norris, *BA University of Idaho*

Master of Science

Erin Louise Bate, *BS University of Washington*
Comm Sciences & Disorders
Shannon Marie Bostrom, *BA University of Mary Washington*
Comm Sciences & Disorders
Jeanne Clothiaux, *BA Auburn University*
Comm Sciences & Disorders
Alexandra Alicia Cunningham, *BS Biola University*
Comm Sciences & Disorders
Heidi C.L. Desmarais, *BA University of Washington*
Dental Hygiene
Camille R. Farris, *BA Washington State University*
Comm Sciences & Disorders
Sarah E. Fink, *BA University of Montana*
Comm Sciences & Disorders
Kathrine Louise Glueckert, *BS University of Wyoming*
Dental Hygiene

Mashala Marie Guilbault, *BA Eastern Washington University*
Comm Sciences & Disorders
Christina Marie Hoerner, *BA Eastern Washington University*
Comm Sciences & Disorders
Britney Kay Hughes, *BA Eastern Washington University*
Comm Sciences & Disorders
Holly Beth Leder, *BA University of Oregon*
Comm Sciences & Disorders
Cristina Lu, *BS Eastern Washington University*
Dental Hygiene
Lindsay Lea Lundquist, *BS Eastern Washington University*
Dental Hygiene
Suzanne Helen Matson, *BA Washington State University*
Comm Sciences & Disorders
Rachel Kirsten May, *BA Washington State University*
Comm Sciences & Disorders

COLLEGE OF HEALTH SCIENCE AND PUBLIC HEALTH

Master's Degree Candidates

Master of Science

Megan Leigh McMaster, *BS University of Idaho*
Comm Sciences & Disorders

Angela Cecile Milatz, *BA Eastern Washington University*
Comm Sciences & Disorders

Kristin Marie Milton, *BA Eastern Washington University*
Comm Sciences & Disorders

Megan Noren, *BA Western Washington University*
Comm Sciences & Disorders

Daniella Riani, *BA University of Washington*
Comm Sciences & Disorders

Carli Jervais Ridenour, *BA Eastern Washington University*
Comm Sciences & Disorders

Grace Mogan Sanders, *BA University of Colorado, Boulder*
Comm Sciences & Disorders

Morgan Elizabeth Schmelzer, *BS University of Washington*
Comm Sciences & Disorders

Whitney J. Smith, *BA University of Colorado, Boulder*
Comm Sciences & Disorders

Agatha Christina Stavnesli, *BS Western Washington University*
Dental Hygiene

Kathryn Marie Stewart, *BA Gonzaga University*
Comm Sciences & Disorders

Tracy Ann Tully, *BA Whitworth University*
Comm Sciences & Disorders

Stacy Marie Wattier, *BA University of Colorado, Boulder*
Comm Sciences & Disorders

Alicia Halley Weeks, *BA University of California, Santa Cruz*
Comm Sciences & Disorders

Kurina Takahashi Wolff, *BS University of California, San Diego*
Comm Sciences & Disorders

Mikayla Dawn Wolff, *BA Eastern Washington University*
Comm Sciences & Disorders

Baccalaureate Degree Candidates

Bachelor of Arts

Communication Sciences & Disorders

Kelsey Lynn Adrian

Bailey Bergdahl

Trisha E. Browning

Michaela Ann Chucka *

Katelyn J. Collins

Sara Rebecca Correll

Shaylee K. Farnam *

Olga Gorbenko *

Laura M. Harp *

Megan Elizabeth Jones

Kayla R. Jordan

Jade J. Kolenda ***

Marisa Jo Lemay

Alexandria Miller **

Travis Palmer

Corrie Faith Pierce **

Veronica Mary Populus **

Yesenia Ramos

Jordyn C. Sandford

Madison Colene Tolliver *

Zara C. Wells **

Madison Elise Zinsli *

Health Services

Administration

Angela L. Birdsell

Abdulrahim Saleh Buobaid

Teodor Burciu

Morgan Lee Burkett **

Laura A. Burrus

Anfernee Calloway

Julianna Cervantes *

Anastasia Alexandru Critelli

Eneida Mirella Garibay Bravo

Paisley Faith Heckman

Milana M. Howe *

Jaspreet Kaur

Amelia Marie Kraft

Erik G. Lee

Shaquise A. Moseley

Graciela V. Obispo *

Haley E. Oestreich *

Shannon Marie Olsen **

Alla Pogorelova *

Cassandra Darlene Prather *

Mikayla Rae Randock

Bianca Sahota

Isir Saireh

Samantha Elizabeth Swanson

Edona Tahiraj

Casey Joe Tilton

Amanda Z. Williams *

Bachelor of Science

Dental Hygiene

Abdullah Abdulkhaliq Alshehri

Asma Saeed Alshehri **

Deborah Beckman **

Tonja D. Cole ***

Tammy Cruz ***

Gina Dunn ***

Mary C. Forrey

Logan Renee Foster

Jessica Lee Fox *

Sydney Carol Gavin **

Dana Gale Grasse *

Anne M. Harms *

Danielle Hedlund

Kaylee Krystine Herold ***

K.C. Lyn Marie Hofstetter *

Courtney Hopp *

Courtney Rae Houser *

Chelsea A. Johnson *

Janine Michelle Jones *

Alexandra Mary Kelly

Angela Marie Kerr ***

Dana Marie Kerr **

COLLEGE OF HEALTH SCIENCE AND PUBLIC HEALTH

Baccalaureate Degree Candidates

Tessa Marie King **	Felicia R. Claxton **	Britanie Lynn Speziale ***
LaShonna Marie Knight **	Mariah Lynn Colvin *	Robert G. Steltenpohl *
Mackenzay Rae Leonard	Jacqueline Cruz **	Jessie R. Stensgar
Sarah Anne Lukes *	Samantha J. Curtis **	Christen Olivas Sweeten **
Haley Corinne Majnaric **	Breanne Renae Denlinger **	Marissa L. Swegle **
Nicole Lynn Martin **	Leah N. DiBartolo *	Kaylee J. Tate *
Shaley Ana May Martin **	Brianna Danielle Dobson **	Sarah Nicole Troutt **
Marissa Y. Martinez *	Katherine E. Everett **	Alysen Taylor VanHorn **
Alyssa Viola Mauvais *	Melissa Leanne Farnsworth	Gabriela Jean Villarreal **
Amanda J. McConnell	Jordan Bridston Freer	Kolby M. Wade **
Hannah Mary Miltimore *	Kayla M. Gariepy ***	Megan E. Weyrauch **
Kathleen Kay Otis *	Carly Marina Garza *	Kari L. Wirtz *
Sarah Lorraine Pellicano **	Anastasha Christine Goelzer ***	Katharina Rachael Wysling *
Nhi Yen Pham **	Caitlyn Elizabeth Harrop **	
Jenna A. Rademan	Christina Lynn Hebert *	
Olivia Kayleen Regalado **	Mechelle S. Hibpshman **	
Wing-Yan Say *	Brianna Helen Hills **	
Christie L. Schmidt *	Noble L. Huffaker **	
Analia V. Scipione-Stephens ***	Brenda Yanin Jimenez Delgado *	
Rosharon J. Swank	Hattie JoAnne Johnson *	
Katherine Jane Trudeau **	Kari C. Johnson *	
Melanie Utecht	Cassidy Jones **	
Janae Marjorie Varner	Jamaal Isaiah Jones	
Nelya A. Vashchenko **	Rachel Danielle King **	
Kellie Kristine Whitcomb ***	Yuriy Kopitko	
Julianne Irene Whitehead **	Lauren Grace Kuiper **	

Bachelor of Science in Nursing

Susan R. Aguirre ***	Markie Lindquist ***
Blake B. Albretsen ***	Rachel Evonne Lopas *
Kyra Angelina Allen *	Jamie L. MacPherson **
Natalie Christine Anderson *	Cameron Maleki
Riley Catherine Ball **	Christian Michael Meyer **
Christie Bates *	Shannon L. Molesworth **
Koby R. Binks-Riddle	Kaylea Marie Newton *
Alyssa Marie Bray **	Maya Pantsulaya *
Mackenzi R. Brunner **	Amanda D. Poulos *
Rayanne Calton ***	Robert John Prado
Alina R. Cibicki	Lex Leroy Silvrants **





College of

Social Sciences

COLLEGE OF SOCIAL SCIENCES

Dean and Associate Deans

Dr. Jonathan W. Anderson
Interim Dean

Dr. Rob Sauders
Associate Dean

Dr. Pui-Yan Lam
Associate Dean

Department Chairs and Program Directors

Dr. Scott Finnie
Director, Africana Education Program
Executive Director, Race and Culture Studies

Dr. Deirdre Almeida
Director, American Indian Studies

Dr. Elisa Facio
Director, Chicano Education Program

Dr. Jeffrey Stafford
Chair, Department of Communication Studies

Dr. Peter Shields
Director, Masters of Science, Communication Studies

Dr. Robert Sauders
Chair, Department of Geography and Anthropology

Dr. Stacy Warren
Director, Geography Program

Dr. Kevin Pirch
Chair, Department of Political Science and International Affairs

Dr. Kristin Edquist
Director, International Affairs Program

Dr. Liping Zhu
Chair, Department of History

Dr. Michael Conlin
Director, Graduate Program History

Professor Kathleen Huttenmaier
Director, Social Studies Education Program

Dr. Martha Raske
Chair/Director, School of Social Work

Dr. Sharon Bowland
Director, Graduate Program, School of Social Work
Director, Aging Studies

Dr. Ed Byrnes
Director, Undergraduate Program, School of Social Work

Mr. John Neace
Director, Interdisciplinary Studies Program

MAJ Michael T. Elliassen
Chair, Department of Military Science

Dr. Nick Jackson
Chair, Department of Psychology

Mr. Dennis Anderson
Director, Masters of Science, Clinical and Experimental Psychology

Dr. Keely Hope
Director, Masters of Science, Counselor Education

Dr. Susan Ruby
Director, Education Specialist, School Psychology

Dr. Sean Taudin-Chabot
Chair, Department of Sociology and Justice Studies

Dr. Deanna Trella
Director, Children's Studies Program

Dr. Sally A. Winkle
Director, Women's and Gender Studies Program

COLLEGE OF SOCIAL SCIENCES

Honors and Awards

Frances B. Huston Medallion Awards Recipients

Lisa Chudoba
Ella McCalidaine
Chelsie Price
Stephanie Reeves
Jemma Riedel

Dean's Honor Student Awards

Anthropology

Serena Borges

Children's Studies

Cesar Lopez

Communication Studies

Taylor Anderson

Criminal Justice

Laura House

Geography

Emily Sherman

History

Hannah M. Bancroft

International Affairs

David Broussard

Political Science

John Grittner

Psychology

Nicholas Mehrnoosh
Marie Gray

Social Work

Riley Thompson
Elezaveta Mikheyeva

Sociology

Ella McCalidaine

Women's and Gender Studies

Jan Shannon

Outstanding Senior Awards

Anthropology

Megan E. Abhold
Zachary Becker
David B. Lang
Lucien Ong
Emily P. Sherman

Children's Studies

Barragan, Jocelyne
Bried, Raymonda
Donnally, Brianna
Espino, Ivonne
Guadarrama, Karen
Hummel, Saadia
Jonson, Jaycee-Rose
Kobayashi, Christina
Kroll, Kaylee
Landmark, Megan
Leyva, Elida
Lopez, Cesar
Lowell, Timothy
Mattocks, Meredith
McNally, Patricia
Miles, Tonya
Moss, Brenna

O'dell, Cassidy
Ruiz Herrejon, Gabriela
Ruiz, Alejandra
Sanchez-Arroyo, Nancy
Solano, Viridiana
Stewart, Carly
Strawn, Nick
Tolonen, Kelly
Ubias, Staci
Valdovinos, Guadalupe
Watkins, Grace
Yoshikawa, Atsuko

Communication Studies

Taylor Anderson
Daniel Gallagher
Jemma Riedel

Ruthie Hanford

Anna Kupp

Makena Snider

Bryce Dressler

Benjamin Kutina

Taylor Mackenzie

Megan Coates

Karla Godinez

Elizabeth Kennedy

Victoria Ripple

Claire Bouten

Cassandra Barrett

Alexandria McLaughlin

Hailey Nikkola

Rachael Glamp

Conner Faulkner

Chelsea Mcauliff

Rachelle Wharf

Kylend Aagard

Jay Kelly

Lauren Simmons

Krista Nagle

Faith Lebo

Spencer Calveard

Rebecca Waritz

Randy Sylvester

Geography

Megan E. Abhold
Serena H. Borgess
Meghan Brown
Andrea S. Daymude
Amanda Gardner
Sara Swett
Lidia Velasco

History

Hannah M. Bancroft
Alexandria N. Fricks
Noah K. Hersh
William H. Holmes
Kyle A. Jenkins
Raeann T. Jeppesen
Omar A. Khater
Jordan S. Stevens

Jonathan A. Succo

Robert E. Swanson

Austin A. Upmeyer

Phi Alpha Theta Honors

Elizabeth Shaw

Angel Rios

Interdisciplinary Studies

Leah Alan

Rita Beauregard

Ranchel Belgenhaue

Nicholas Brown

Mithchell Cooke

Sharon Cornia

Lillian Dela-Cruz

Leticia Cuevas

Cheyenne Dixon

Benjamin Donnelly

Allen Earl

Eric Exner

Rachel Feigenhaue

Elizabeth Green

Lynn Hergert

Amanda Heye-Landaker

Nicole Hudson

Tina Jones

Mikayla Lundeen

Edra Lyons

Narciso Martinez

Gabriel Minchow

Gwen Morse

Jessie Norman

Charity Pilch

Ruth Reynolds

Brianna Roal

Scott Robins

Ceanna Saatsaz

Rebecca Sanders

Sandy Saperstein

Cassandra Scroggs

Maria Snider

Donald Tinker

Jeannette Wyatt

COLLEGE OF SOCIAL SCIENCES

Honors and Awards

International Affairs

Wacil Bendjelti
David Broussard
Cami Christenson
Wade Hampton
Donny Henson
William Holmes
Isabella Molitor Silva
Tabitha Ormaechea
Zackerey Reiber
Jennifer Sacco
Leah Wilson

Military Science

*American Legion Award-
Military Excellence*

2LT Richmond G. Landoe

*American Legion Award-
Scholastic Excellence*

2LT Steven I. Ochman

*American Veterans of
World War II Award*

2LT Zachary S. Turcott

*Association of the
U.S. Army Award*

2LT Wesley A. Martin

*AT&T Veterans
Leadership Award*

2LT Kaylee J. Nunley

Color Guard

Cadet Erling J. Anderson

Cadet Megan M. Anderson

Cadet Nicholas A. Null

Cadet Amaber L. Pangborn

*Daughters of the American
Revolution Award*

2LT Alexandra R. Landoe

Distinguished Military Graduate

2LT Richmond G. Landoe

2LT Steven I. Ochman

2LT Zachary S. Turcott

2LT Ashley L. Wright

*George C. Marshall ROTC
Award*

2LT Steven I. Ochman

*Military Officers Association of
America Award*

2LT Alexandra R. Landoe

*RADM George W. Lotzenhiser
Leadership Award*

2LT Richmond G. Landoe

*Reserve Officers' Association
Award*

2LT Violet S. Falealili

*Special Forces Association
(Chapter 25) Award*

Brian S. Trabun

*Superior Cadet Decoration
Award*

2LT Alexandra R. Landoe

Political Science

Matthew Cole

Mackenzie Davis

Seth Eisele

Hailey Ferguson

Wacil Bedjelti

David Broussard

John Grittner

Maureen Haeger

Chaz Martinez

Daniel Newman

Ian Van Roy

Psychology

Stephanie Aguilar

Pouya Baghaei

Max Barnham

Adrienne Barnett

Makala Beaudry-Norris

Kaitlyn M. Brisson

Andrew M. Budde

Kristina Bylenga

Kayleen Campbell

Sydney R. Cobb

Meghan Cook

Jessica K. Cowles

Steffinie Cunningham

Taylor Dalquest

Dustin R. Davis

Michelle De Roetth

Andrea Dietrich

Kalvin W. Erbacher

Leah Golian

Jessica Gooch

Tanya Gotham

Marie Gray

Hailey J. Griffith

Amanda L. Hernandez-Perez

Laura House

Alejandra Huerta

Scottie Inthoulay

Kristi L. Johnson Balbuena

Jordan R. Liebrecht

Gabrielle Lucente

Kiwani Mack

Theodore MacLennan

Nikkol Macy

Jessica Martin

Diana McSwain

Mycole Meeske

Christopher Morrow

McKenna Paulsen

Chloe Pedersen

Claudia Perez-Cuellar

Meagan Pond

Alan Port

Samantha D. Randall

Pieter Rawlings

Stephanie L. Reeves

Cierra N. Sande

David R. Slater

Katherine A. Sottero

Joshua Stark

Ariel C. St Clair

Samleen Thiara

Kaleb E. Walker

Samuel W. Wani

Karly Wedde

Aubrey M. Weekes

Applied Developmental Psychology

Pauline Baird

Caitlyn Behymer

Ashley E. Benedict

Tabitha Black

Hanna Bradseth

Charles Chapman

Kaitlyn Chapman

Lisa A. Chudoba

John D. Dunn

Blake Ellert

Rose M. Guerrero

Jai'Lysa M. Hoskins

Charles Kyd

Peter Munger

Fawn M. Nolt

Alan Port

Shelli M. Speranzi

Benjamin Sundberg

Katherine N. Thomas

Cierra L. Thompson

Stephen M. Vera

Melissa M. Wagner

Social Studies Education

Mikhaila A. Carswell

Steven K. Fry

Andrew M. McDonald

Shyann M. Morton

Shawna M. Nowels

Ryan J. Pearson

Ethan E. Whitney

Social Work

Kellie A. Anderson

Renee Lynne Braaksma

Zamara Thayris Camas

COLLEGE OF SOCIAL SCIENCES

Honors and Awards

Katie Lynne Docherty
Karissa Gail Elliott
Carlos Andres Garcia Garcia
Brooke Nicole Hansen
Christopher T. Jackson
Kaylee M. Jackson
Molly J. Kenoyer
Lydia Grace Kiesecker
Lorraine L. Lefever
Daniel Thomas Lessiak
Reilly Nicole Lucas
Elezaveta Y. Mikheyeva
Morgan Larae Monteon
Anastasia Nicole Mudraya
Theron Nystrom
Justyce Diana Olson
Khira D. Passmore
Raina Leanne Perry
Brenna R. Pirozok
Jeremiah W. Roberts
Laura A. Robinson
Jessica Ellen Sams
Taylor Stebbins
Bethiah R. Streeter
Megan Nicole Tackes
Riley J. Thompson
Grace M. Vazanko
Christina Marie Walden
Kailey A. York

Sociology

Daniel Besmer
Kaela Marti
Ella McCalidaine
Megan Parks
Sydney Raymond

Criminal Justice

Abbigale Christenson
Jessica Cowles
Isaac House
Michael Krupko
Chace Lysek

Kaela Marti
Chaz Martinez
Daniel Newman
Amanda Nielsen
Nathaniel Ortiz
Megan Parks
Samantha Randall
Keegan Stanley
Brittany Stemarie
Kathleen Witkowski

Women's and Gender Studies

Abbigale Christenson
Michaela Freeland
Danielle Lee
Jan Shannon

COLLEGE OF SOCIAL SCIENCES

Educational Specialist Candidates

Educational Specialist – School Psychology

Vicente Acosta, *BAE Central Washington University*
School Psychology

Danielle Nicole Bentow, *BA Eastern Washington University*
School Psychology

Jamie Christina Bouge, *MS Central Washington University*
School Psychology

Jennifer Burnette, *MED Azusa Pacific University*
School Psychology

Kristin Maria Clark, *MA Portland State University*
School Psychology

Ty Joseph Finkas, *BA Eastern Washington University*
School Psychology

Christon L. Floberg, *BA Eastern Washington University*
School Psychology

Samantha Lynne Gerber, *BS Eastern Washington University*
School Psychology

Samantha M. Gilson, *BS University of Idaho*
School Psychology

Kelsie Pauline Hayes, *BA Eastern Washington University*
School Psychology

Nicole Faith Jefferson, *BAE University of Montana*
School Psychology

Calvin Kyonghe Klingensmith, *BA Eastern Washington University*
School Psychology

P. Rachele Mattingly-Gore, *MA University of New Mexico,*
Albuquerque
School Psychology

Margaret Alice Ore, *MS Portland State University*
School Psychology

Jacob Steven Pederson, *BA Eastern Washington University*
School Psychology

Jennifer Lee Rose, *MS Eastern Washington University*
School Psychology

Lori K. Scott, *MED Heritage University*
School Psychology

Kumi Akita Shields, *MA Health Sciences University, Hokkaido*
School Psychology

Jessica R. Slobodow, *BA Eastern Washington University*
School Psychology

Sarah Nicole Souders, *BA Eastern Washington University*
School Psychology

Master's Degree Candidates

Master of Art

Aaron Richard Bocook, *BA Eastern Washington University*
Interdisciplinary Studies

Jocelyn Brown, *BA Eastern Washington University*
Interdisciplinary Studies

Charles Luther Byers, *BA Eastern Washington University*
History

Logan Michael Camporeale, *BA Eastern Washington University*
History

Tara Justine Carbone-Boyd, *BA Eastern Washington University*
History

Courtney Cyrel Carroll, *BA Eastern Washington University*
Interdisciplinary Studies

Katherine R. Higgins, *BA Eastern Washington University*
History

Amanda S. Hoke, *BA Eastern Washington University*
Interdisciplinary Studies

Jeffrey Cortlund Johnson, *BA Eastern Washington University*
Interdisciplinary Studies

Russell Paul Mottram, *BA Western Washington University*
History

Joanne T. Percy, *MA University of Pittsburgh, Pittsburgh*
History

Adrienne Nicole Sadlo, *BA University of Houston*
History

Ronald E. Scheck, *BA Eastern Washington University*
History

Nicolle R. Southwick, *BA Eastern Washington University*
History

Master of Science

Hussain Saeed R Almalki, *BA King Abdulaziz University*
Communications

Malika Bains, *BA Panjab University*
Psychology

Blaine P. Bart, *BA Eastern Washington University*
Psychology

Maria Guadalupe Bazzell, *BS Eastern Washington University*
Counselor Education

COLLEGE OF SOCIAL SCIENCES

Master's Degree Candidates

Master of Science

- Kiah J. Breslin-Kessler, *BS Santa Clara University*
Psychology
- Olivia Barringer Brooks, *BA University of Montana*
Psychology
- Calvin Bruce, *BS Eastern Washington University*
Counselor Education
- Lindsey Terese Bryden, *BA Eastern Washington University*
Communications
- Kenzie M. Bush, *BA Eastern Washington University*
Psychology
- Kylie Elizabeth Chapman, *BS Eastern Washington University*
Counselor Education
- Charice Marie DeGuzman, *BA Washington State University*
Counselor Education
- Louis J. DiConti, *BA Eastern Washington University*
Counselor Education
- Jessica Ann English, *BA Boise State University*
Communications
- Caley M. Featherstone, *BS Boise State University*
Counselor Education
- Danielle M. Foster, *BA Eastern Washington University*
Psychology
- Kirin Hannah Foster, *BA Whitworth University*
Counselor Education
- Paul C. Glanzer, *BA Eastern Washington University*
Psychology
- Jennalee Lynn Gould, *BS University of Washington*
Counselor Education
- Madeline R. Greaves, *BS Brigham Young University, Utah*
Psychology
- Sarah Rae Hannah, *BA Eastern Washington University*
Counselor Education
- Hilary S. Harris, *BS Washington State University*
Counselor Education
- Kyle Allen Hedges, *BA Western Washington University*
Counselor Education
- Joelle R. Hertz, *BA Gonzaga University*
Communications
- Dylan Fred Holmes, *BA Eastern Washington University*
Communications
- Brittney Kendal-Ashley Imade, *BS Eastern Washington University*
Counselor Education
- Shantell Rene Jackson, *BA Keuka College*
Interdisciplinary Studies
- Asha V. Jayasinghe, *MA Azusa Pacific University*
Communications
- Robin E. Johnson, *BA Eastern Washington University*
Communications
- Collin M. Kupers, *BA Eastern Washington University*
Communications
- Nicholas B. N. Lauderdale, *BS Washington State University*
Psychology
- Tiffany J. Layne, *BA Eastern Washington University*
Communications
- Keneesha Jo Lloyd, *BS Eastern Washington University*
Counselor Education
- Katie E. Mahoney, *BSW Eastern Washington University*
Communications
- Sabrina F. Meyer-Quiroz, *BA Eastern Washington University*
Communications
- Kyra Marie Phelps, *BA Eastern Washington University*
Communications
- Chelsy L. Pierce, *BS University of Colorado, Colorado Springs*
Counselor Education
- Christopher J. Porter, *BA Eastern Washington University*
Counselor Education
- Daniel J. Roemer, *BA Eastern Washington University*
Communications
- Andrew C. Rowley, *BA Eastern Washington University*
Psychology
- Tiffany Ann Rudin, *BA University Washington Tacoma*
Psychology
- Laura L. Sanchez, *BA Central Washington University*
Communications
- Stephanie M. Sandlin, *BA Eastern Washington University*
Communications
- A. Karryn Satchell, *BS Western Oregon University*
Psychology
- Ethan Miguel Shutt, *BA University Alabama, Huntsville*
Psychology
- Phillip J. Tension, *BA Eastern Washington University*
Communications
- Daniel Ray Thiessen, *BS Eastern Washington University*
Counselor Education
- Lauren Thomas, *BA Eastern Washington University*
Psychology
- Jamie Nichole Turner, *BA Eastern Washington University*
Counselor Education
- Mina Vassey, *BA Eastern Washington University*
Counselor Education
- Michael Ian Viehouser, *BA Eastern Washington University*
Communications
- Megan L. Wedel, *BA Eastern Washington University*
Counselor Education
- Alexis Lynne Wesley, *BA University of Memphis*
Communications
- Ryan Anthony Willcockson, *BS Eastern Washington University*
Psychology

COLLEGE OF SOCIAL SCIENCES

Master's Degree Candidates

Master of Social Work

- Elisa M. Adolphsen, *BA Western Washington University*
Kimberly Renee' Artz, *BSW Heritage University*
Maloua Louise Beck, *BA Washington State University*
Myra Marie Block, *BA Western Washington University*
Eric James Britt, *BA Providence College*
Lisa Broussard, *BA Coe College*
Alexandra Maxine Brown, *BA San Diego State University*
Nancy Lee Budd, *BS Central Washington University*
Adrian Corey Burcham, *BSW Eastern Washington University*
Hugo David Camarillo, *BA Central Washington University*
Kayla Francine Camenzind, *BA Gonzaga University*
Breanna LaVaune Carbury, *BA Eastern Washington University*
Marilyn Nam Chong, *BA Western Washington University*
Loni Conklin, *BFA Whitman College*
Emily Ann Contreras, *BS Central Washington University*
Aaron Joseph Crockett, *BA Central Washington University*
Hollie L. Crowder, *BS Washington State University*
Erin E. Daniels, *BSW Eastern Washington University*
Jason E. Davis, *BA Western Washington University*
Alexandra Lacy DeHoog, *BSW Eastern Washington University*
Shawn Alan DeLancy, *BA Central Washington University*
Katharine VanAlen Dickinson, *BS Whitworth University*
Lizkey Valenzuela Dominguez, *BA Eastern Washington University*
Jason Doty, *BA Central Washington University*
Eliseo F. Dumlao III, *BS Southern Illinois - Carbondale*
Julie Ann Ellis, *BSW Eastern Washington University*
Jennifer Ann Emerson, *BA Pacific Lutheran University*
Thomas Patrick Essex, *BS Norwich University*
Fredy Farias-Sanchez, *BA Central Washington University*
Jayme D. Finch, *BS Washington State University*
Megan D. French, *BS Washington State University*
Koleka Jo Furllett, *BA Western Washington University*
Bonnie Jane Gaines, *BSW Heritage University*
Sadie JoAnn Gardner, *BS Central Washington University*
Taylor Marie Gettman, *BS Central Washington University*
Darren Michael Gish, *BS Central Washington University*
Monica Lorayne Graham, *BA Central Washington University*
Sheila May Green, *BA Washington State University*
Callie Rose Hanson, *BSW Eastern Washington University*
Kamila S. Hanson, *BS Eastern Washington University*
Halley Rebecca Harris, *BA Central Washington University*
Hanna Dell Hart, *BS Eastern Washington University*
Traci W. Hauser, *BA University of San Diego*
Jeanette L. Haynes, *BA Eastern Washington University*
Lisa Marie Hollister, *BSW University of Washington*
Victoria May Huckabee, *BA Eastern Washington University*
Kyle Patrick Hulvey, *BA Concordia University*
LeAnne M. Jackson, *BA Northwest Nazarene University*
Lakeisha Jones, *BA Eastern Washington University*
Patricia April Jordan, *BS Central Washington University*
Austyn M. Kagele, *BA Whitworth University*
Jae Leanne King, *BS Southern Oregon University*
Elizabeth I. Koep, *BSW Lewis-Clark State College*
Noel Marie Kuntzmann, *BSW Eastern Washington University*
Tamika T. LaMere, *BS California State University, Bakersfield*
Tara Lee Lange, *BA Evergreen State College*
Christina T. LeClaire, *BA Columbia College, Missouri*
Jill Lynn Lee, *BA Western Washington University*
Megan Broderick Lee, *BA University of Washington*
Crystal Liebert, *BA Central Washington University*
Katie Logan, *BSW Eastern Washington University*
Esmeralda Peña Lopez, *BA Eastern Washington University*
Sebastian Christopher Lyons, *BA Evergreen State College*
Mistee Marie Magalei, *BS Utah Valley University*
Rachel L. Marker, *BA Central Washington University*
Alexandra Leigh McCliggott, *BSW Saginaw Valley State University*
Mirranda Nicole McVay, *BSW Eastern Washington University*
Gregory Carl Melrose, *BAL Whitworth University*
Logan Jade Miller, *BA University of Washington*
Karli Jo-el Mitzel, *BA University of Washington*
Patrick Robert Moll-Nevins, *BA Western Washington University*
Wendy L. Molyneux, *BA Suny Empire State College*
Kevin R. Murphy, *BS Brigham Young University, Idaho*
Shannon K. Myers, *BA University of Washington, Bothell*
Nancy Amanda Nilles, *BSN Seattle University*
Nichole Lynn Nolan, *BA University of Oregon*
Sarah J. Norgan, *BSW Eastern Washington University*
Rayan Jean Orbom, *BA Eastern Washington University*

COLLEGE OF SOCIAL SCIENCES

Master's Degree Candidates

Master of Social Work

Christina Z. Parker, *BA Heritage University*
Larry Dennis Patching, *BA Evergreen State College*
Lorisa Luann Pauli, *BSW Eastern Washington University*
Diane Perez-Chavez, *BSW Eastern Washington University*
Julie Marie Peters, *BAE Eastern Washington University*
Amanda L. Presho, *BSW Whitworth University*
Geneva Irene Prigan, *BSW Eastern Washington University*
Madysen Rose Pruss, *BA Western Washington University*
Whitney Alison Queral, *BA Evergreen State College*
Margaret Jean Richerson, *BA Eastern Washington University*
Sandra Jean Rodgers, *BA Western Washington University*
Reade R. Rodrigues, *BA Eastern Washington University*
Mandy Jo Rodriguez, *BA Ashford University*
Yaquelin Reyes Rosas, *BA Eastern Washington University*
Terassa Ruiz, *BSW Lewis-Clark State College*
Diane Christine Marie Russoli, *BA Western Washington University*
Troy S. Saggau, *BAL Whitworth University*
Lara D. Schunneman, *BA University of Redlands*
Maureen Ann Schuster, *BS University of Washington*
Jodean E. Lombardi-Scott, *BA Puget Sound Christian College*
Jocelyn A. Seifert, *BA University of Washington, Bothell*
Wendy McCall Seignemartin, *BS Eastern Washington University*
Brook S. Silver, *BA Northwest Nazarene University*
Samantha Joyce Simmons, *BSW Idaho State University*
Debra Lynn Snortland, *BA Eastern Washington University*
Ray Martelino Soriano, *BA University of Washington*
Kimberly Stepro, *BSW Lewis-Clark State College*
Jennifer L. Stevens, *BS Eastern Washington University*
Mary A. Stevens, *BS University of Idaho*
Margaret Langlois Stevenson, *BSW Eastern Washington University*
Sgt. Jason E. Stewart USMC ret., *BSW Eastern Washington University*
Sally Lynn Thiringer-Stultz, *BM University of Idaho*
Michael Robert Sullivan Jr., *BA Eastern Washington University*
Brianna Renae Terry, *BA Eastern Washington University*
Corina Rae Thomas, *BA Ashford University*
Jenna Toney, *BA Whitworth University*
Jordyn Lindsey Toone, *BSW Eastern Washington University*
Kirstin Sue Town, *BA Eastern Washington University*
Megan Tucker, *BA Northern Arizona University*
Meggie Elizabeth Turner, *BSW Eastern Washington University*
Natasha Bessie Utevsky, *BA Reed College*
Gracie Elizabeth Volyn, *BA Eastern Washington University*
Karen Elaine Walker, *BA Washington State University*
Angelica Cisneros Walle, *BSW Heritage University*
Latisha Andrea Williams, *BSW Eastern Washington University*
LeeAndria N. Witcraft, *BS Eastern Washington University*
Marina Viktorovna Wolfe, *BA Washington State University*
Eleanor Young, *BA University of Washington*

COLLEGE OF SOCIAL SCIENCES

Baccalaureate Degree Candidates

Bachelor of Arts

Anthropology

Megan E. Abhold
Keenan P. Barrow
Christy Berg
Serena H. Borges **
Meghan Elizabeth Ann Brown *
Chelsea L. Byer
Cole C. Cummings
Andrea S. Daymude **
Amanda May Gardner ***
Clarissa J. Huson
Angela B. Huston
Mercedes E. McLain
Ian R. Nelson
Matthew Michael Setzer
Sara Michelle Swett
Lidia Guadalupe Velasco

Children's Studies

Riley Mae Alexander **
Laura Luisa Alvarado
Daniela G. Avila
Jocelyne Barragan **
Amber Michelle Beedle
Dina Y. Belich
Heather Mae Boren
Sarah Madeline Bowman **
Raymonda Susan Bried ***
Katrina J. Byrum *
Rachel Lynn Clement
Marina Aparna Davis *
Angela Dennis *
Ashley D. Denton
Brianna M. Donnally *
Orenda K. Doughty
Caitlind S. Douglass
Emily Mae Durst
Alyssa J. Dustrude *
Michaela Irene Eastham
Shelby L. Emmerson

Ivonne Espino **
Cassandra L. Fairfield **
Mackenzie Rose Flynn
Katie M. Fox
Hannah Gallo *
Maribel Godinez **
Rosalba Gonzalez *
Karen Diaz Guadarrama **
Rosa M. Guerrero *
Brianna Rebecca Harris
Moiria Micheala Hedberg
Saadia Irene Hummel
Stephanie A. Huse
Jaycee-Rose Nanette Jonson
Christina Michelle Kobayashi ***
Kaylee L. Kroll ***
Gayle Kruger *
Megan Taylor Landmark **
Taylor R. Larson
Elida Leyva **
Lai Io Loi
Cesar Lopez
Timothy A. Lowell
Viviana T. Magallon
Junice T. Marino *
Claudia Jesus Martinez
Meredith Mattocks **
Patricia C. McNally ***
Madison Zarriah Michaelis
Tonya L. Miles **
Dulce Aracely Molina
Deycy Monje-Lopez
Brenna Laura Moss **
Francina W. Mutombo
Angela Lea Newsome
Aurora Nunez
Cassidy L. O'dell *
Stacey M. Olson *
Cassandra G. Ortega Vargas
Allene Michelle Osborn

Sarah Marie Otey *
Nicole L. Petersen
Samantha Lee Quackenbush
Ciana M. Riley
Renee Riller *
Alejandra Ruiz ***
Gabriela Ruiz Herrejon ***
Morgan Patricia Sabin
Nancy Sanchez-Arroyo **
Morgan M. Sasse
Kara K. Shurtz **
Leah M. Singer
Meagan Nicole Snively
Viridiana Solano **
Breanna Irene Sosa
Carly E. Stewart *
Nick Peter Strawn **
Mary L. Stuman
Yang Sun
Kelly Tolonen
Kristin N. Turner
Staci K. Ubias
Shirlee D. Urann
Guadalupe Valdovinos **
Charnei Diana Washington
Grace Watkins **
Miranda Jane Wilson
Atsuko Yoshikawa

Communication Studies

Kylend James Aagard *
Mohammed Abdulrazaq Alsaif
Amanda D. Amodemo
Taylor M. Anderson ***
Brianna Nicole Bailey
Katina L. Ballard
Cassandra M. Barrett **
Cody A. Beaver
Hailey Dawn Bettendorf
Claire S. Bouten **
Jenna Marie Brown

Heidi Jean Buchert
Michael P. Budig
Jonathan M. Busto
Spencer Samuel Calveard *
Analee R. Calvillo
Justina A. Campbell
Taylor R. Carr
Flor A. Castaneda
Adrian Castellanos
Jacob D. Christianson
Kassandra J. Clark
Megan Coates **
Kaitlin Marie Dessin
Michael Francis Dick
Bryce R. Dressler **
Mitchell A. Erickson
Conner P. Faulkner **
Katie Colbert Fetzer
Melissa Flores
Shasta L. Foster
Audrey Estelle Fravel
Lori Fry
Daniel Gallagher
Hannah Celine Garza
Rachael Glamp **
Karla Noemi Godinez **
Kelsey Nicole Grimmer
Lauren M. Guthrie
MacKenzie Hamilton
Ruthie Helen Hanford ***
Brett Hogg
Donovan J. Howard
Addison Margaret Howley
Joseph Bryan Hunt
Austin J. Hutcherson
Blake Walter Irish
Jerrod R. Jones
Megan Noreen Jones
Jay Simeon Kelly *
Elizabeth W. Kennedy **

COLLEGE OF SOCIAL SCIENCES

Baccalaureate Degree Candidates

Summer Michelle Koering	Makena Sierra Snider ***	Jose Xavier Garza	Brenda Reyes
Anna Marie Kupp ***	Erica S. Swenson	Yevgeniy Timofey Golubenko	Chance Tyler Riley
Benjamin J. Kutina **	Randy Sylvester *	Krystin Lee Grover	Michael Louis Roybal
Nicole A. Lambert	Jessica Y. Tate	Amanda Jean Hendrickson	Luke Elliott Salladay
Faith N. Lebo *	Sterling V. Treacy	Justin R. Hoover	Nelson Sanchez
Ashley Nicole Lofton	Carson Christopher Tupling	Laura Jean House ***	Amanda Spencer
Angelica C. Macedo	Rebecca M. Waritz *	Dzevad Hujdurovic	Cole J. Stanley
Taylor Jane MacKenzie **	Allena Shalonte Warren	John M. Huyghue	Keegan Mitchell Stanley **
Amber Lynn Maiden	Shane S. Warren	Ana Jakovljevic	Brittany L. Ste. Marie *
Zoe Evelyn Mariotti	Andrea Waters	Boyce Robert Johnson	Lukas E. Strinden
Jeremy F. Martire	Kelly L. Watt	Jacob Klingensmith	Evan Teig
Darryl Irwin Mason	Antwahan Jordan Wells	Michael Yevgenyevich Krupko *	Jacob J. Tesdahl
Chelsea N. McAuliff	Rachelle C. Wharf **	Philip Milan Kyllo	Spencer Danielle Thomas
Hailie Jane McClure	Karli E. Williamson	Rori Renee Lakewold	Paris W. Underwood
Cierra K. McLachlan	Zachary D. Wimberly	Taylor Renea Lang	Jose Valencia
Alexandria Maria McLaughlin **	Jacob Wizner	Jordan T. Laurencio	David Parsons Vilchiz
Taylor J. Moulton	Veronica J. Wood	Catherine Le	Jason Hunter Wasson
Krista M. Nagle *	Patrick D. Woodworth	Chayce D. Lysek ***	Amanda Gay Welle
Hailey Elaine Nikkola **	Taylor Marie Ybarra	Caleb James Mack	Kathleen Elizabeth Witkowski **
Joe J. Njoku	Criminal Justice	Kaela Christi Marti *	Charles J. Wright
Kaylie M. Nowles	Eduardo Alejandro-Melend	Wesley A. Martin	Geography
Leticia Ornelas-Hernandez	Gabriela Alejandro	Chaz Sanchez Martinez *	Megan E. Abhold
Erin Mae O'Shaughnessy	Ahmed Mayraghany AlNeel	Ethan Eddie Martinez	Alex M. Angel
Michael Anthony Patterson	Cornelio Arroyo	Toni Lizett Martinez	Zachary Becker **
TraeAnn Dawn Payne	Yenixa Benitez	Ashley Elizabeth McDaniel	Madison Ann Casto
Emily Rose Puckett	Cody G. Bergstrom	Leopold F. Mellinger	Steven Grant Clark
Jemma X. Riedel ***	Cheyenne Bishop	Jennifer E. Merrell	Dunlap Conner
Besser M. Rios	Anastasia Tanya Black	Shane T. Mills	Kendall D. Corn
Victoria Jane Ripple **	Sokridanny Bunt	Allison Joy Myers	Evan Klein
Zane Edward Roghaar *	Brianna L. Burnette	Justin S. Nagel	David B. Lang *
Jaylen Ross	Jacqueline Bustos	Daniel Newman *	Phillip W. McMillen
Anna M. Rowley	Abbigale L. Christenson ***	Amanda R. Nielsen	Lucien Weihickman Ong *
Erin Yufang Ryan	Jacob M. Clizbe	Lucas Michael O'Neil	Chase Patrick Pierson
Jacquelyn N. Ryan *	Jessica K. Cowles *	Nathaniel L. Ortiz *	Brent P. Ryan
Julie A. Salinas	Braden J. Davis	Marshal Jason Osness	Emily P. Sherman **
Sarsha K. Sekhar	Rosa Estrella Estrella	Megan T. Parks **	History
Lauren Elizabeth Simmons *	Isaac Benjamin Fall *	Yekaterina A. Peganova	Hannah Marie Bancroft ***
Brianna Smith	Raymond Anthony Figuracion	Virginia Ramos	Jessica Lynn Bell
Bryan D. Smith	Rachel Brianne Fletcher	Andrew Michael Ramsey	Mariah Lynn Colvin *
Shelby Lee Smith	Oscar J. Fuentes	Samantha D. Randall **	

COLLEGE OF SOCIAL SCIENCES

Baccalaureate Degree Candidates

Ronnie D. Ford	Aaron James Brenton	Jennifer Marie Giannosa	Kiba Moon
Alexandria N. Fricks **	Nicholas Scott Brown *	Mayra Y. Gonzalez	Kimber Lee Morris
Benjamin A. Gaynor *	Sean M. Cantalini	Nova R. Grant	Gwen Kay Morse **
Andrew William Goodman	Micaela N. Carroll	Elizabeth Dawn Green	Casey J. Mueller
Maureen L. Hatton	Kyle Michael Caviezel	Zachary Edward Griffith	Cassi Marcella Neubauer *
Mario Andres Heder	Nicole Miko Chow	Kayleigh Nichole Handa *	Bria Elizabeth Nolan
William H. Holmes **	Daniel J. Christensen	Julian Edward Harrell	Jessie Patricia Norman
Rachael F. Hosko *	Kari L. Collen *	Connor Harrison	Jacob K. Northcutt
Christopher J. Howell	James Carroll Comfort	Marshall Thomas Hart	Anastasia Marie O'Bannan
Taylor J. McMillan *	Keri Ann Compton	Tara Omelia Haugen	Cassandra Morgan Ohl *
Antonio Isaiah Montez	Guillermo Contreras Mendoza	Lynn Marie Hergert	Jared Parker
Zachary W. Ray	Mitchell S. Cooke	Amanda J. Heye-Landaker	Lanmana Parys-Wolodkewitsch***
Drew David Robke	Nicole Marie Cooke	Riley Alexandra Holsinger	Tia Kyanna Cathrin Pa'u
Cameron P. Ross	Sharon Louise Cornia	Austin Thomas Howell	Ashli L. Payne
Elizabeth M M J Shaw **	Leticia Ochoa Cuevas **	Scott W. Hoxit	Jessica B. Pearsall
Michael Steven Skog	Cassidy P. Curtis	Nicole Kristine Hudson **	Miguel Angel Pedroza *
Colby L. Sowards	Melinda Lea Davis	Zachary Remington Hull	Connor J. Phalen
Robert E. Swanson **	Sean R. Day	Vanessa Jarrett	Alexandria Jean Pickett
Nick J. Titus	Clay L. DeBord	Wylie Andrew Johnson	Charity Marie Pilch **
Bradley N. Tripp	Lilian Cruz Dela Cruz	Tina L. Jones	Tripjot Kaur Punghlia
David Elijah Windham *	Crystal Coralee DeLancy	Felix Kalau Von Hofe	Chika Ishimine Purcell **
Ryanlee R. Yetter	Ashlie Dawn Delgado	Bethuel M. Karanja	Ruth Camilla Reynolds
Jacob R. Zetwick **	Tessa L. DeMers	Brandon Scott Kaufman	Christopher A. Richardson
Interdisciplinary Studies	Anna Cassidy Denton	Jamie Kiersten Kavanaugh	Macey J. Risley
Greg Matthew Abt	Andrew M. DeShazo	Parker Trent Kelly	Brianna L. Roal *
Mohammed Ismail Aldossari	Jose G. Diaz	Colin Kinnaird	Jordan M. Roberts
Leah Grierson Allan ***	Cheyenne Dixon	George Kitahama	Myranda Lynn Roberts
Charlene M. Alley	Benjamin Jacob Donnelly	Kevin T. Klar	Scott Robins
Ricardo Arce	Stefanie Danielle Dorman	Michael Robert Kopson	Jacob Logan Rodgers
Morgan Ann Atkins	Danielle Carissa Dougherty	Gregory Dashund Lambert	Brittany Nicole Roy
Morgan Riley Bailey	Allen R. Earl *	Min Yi Liang	Jason W. Ruchert *
Tiffany Ann Baker	Darlene Engel *	Nathan Long *	Ceanna Saatsaz
Kellen A. Barfield	Chad Stephen Engwer	Ryan Alan Loyles	Rebecca Reese Sanders **
Katherine A. Beal	Eric William Exner	Mikayla R. Lundeen ***	Jorge L. Santiago
Rita M. Beauregard	Violet S. Falealili	Edra A. Lyons	Sandy Jane Saperstein **
Adam B. Blank	Rachel Ann Felgenhauer **	Dennis Manley	Khamphouy Sayavong
Janella Diane Blevins *	Rachel Flambouras	Maria D. Martinez	Darlene E. Scarpelli
Felicia Marie Borgman	Scott A. Frueh	Narciso Martinez	Cassandra G. Scroggs
Marissa B. Borja	Blanca Delia Garcia	Belle A. Mask	Kelly Selby
Cedric Devon Bradley	Floyd Arthur Garner	Emilee Elizabeth Mason	Neil Thomas Shaw
	Jarred Giampietri	Gabriel Minchow	Corey M. Smith **

COLLEGE OF SOCIAL SCIENCES

Baccalaureate Degree Candidates

Duane Sivanish	Stephanie Marie Hopkins	Conner James Hourihan	Angela Rose Bowling
Kayla Smith	Holly Anne Johnson	Samantha C. Howard	Kaitlyn M. Brisson *
Timothy P. Smith	Joshua James Leslie	Shelby Alanna Madsen	Alison Tracie Brooks
Travis Justin Sneed	Yuridia Isabel Lopez-Acevedo	Chaz Sanchez Martinez *	Dezirae L. Brown
Maria Lorena Snider ***	Isabela Molitor Silva *	Virginia Morales	Kendra R. Bruno
Brandon Lee Stewart	Virginia Morales	Desi Lu Moses	Andrew M. Budde *
Julian J. Stewart	Brian Stuart Myers	Daniel Newman *	Kristina Renee Bylenga
Joshua Ernesto Strickland	Tabitha Kae Ormaechea **	Jocelyn Nunez	Kayleen Katherine Campbell **
Brandy L. Suiter	Zackerey A. Reiber *	Ahloria M. Pannkuk	Taylor Mathew-Alex Carabin
Michael A. Suttles	Audel Rosas	Erika Reyes	Marlen Chavez Magana
Melia Lyn Thomas	Timothy Ryan Ruple	Rosario Rodriguez	Sydney R. Cobb *
Donald Tinker	Arafat Sabawon	Alexandria Ann Rollins	Meghan Cook **
Anthony D. Trahan	Jennifer Sacco **	Philip Siler	Brianne R. Cossey
Kathryn Vasey	Anna Schilter	Lukas E. Strinden	Jessica K. Cowles *
Travis Wilton Vermie	Colby L. Sowards	Matt Scott-Monroe Sutherland	Steffinie Ellen Cunningham *
Rashad Sultan Wadood	Katey L. Thompson	Ian Thomas Van Roy *	Taylor Lee Dalquest ***
Ashley N. Wadsworth	Austin Alan Trafelet	Brandon M. Vick	Rebecca David
Jamie L. Walker	Joshuena Williams	Cody James Whitley	Dustin R. Davis **
Jamie L. Ward	Leah Jordan Wilson *	Crystal Lynn Whitney	Michelle DeRoetth **
Coledale Webb		Riley Thomas Wyatt	Andrea Kae Dietrich ***
Alyssa Christine Weber	Political Science		Chazeray Justine Diomede
Seairra S. Wheatley	Yesenia Alvarado	Psychology	Elysa M. Doss
Crystal N. Williams	Charles Nathan Barber	Yohana W. Abebe	Kayla Elizabeth Emineth
Jacob A. Williams	Cody A. Beaver	Stephanie Cindee Aguilar *	Kalvin W. Erbacher **
Taylor M. Wofford	Wacil Bendjelti *	Pouya Baghaei	Karla J. Espinoza
Keoni Wong	David Douglas Broussard **	Quashana Shorlon Barber	Zachary Fisher
Kimberly Kathleen Woodford	Satori Z. Butler	Max Allen Barham **	Cameron Robert Fleming
Tamara J. Wright Chavez	Carlo Ricardo Calvillo	Breanna Mae Barlow	Mayra Flores
Jeannette Wyatt	Mayra Alejandra Chavez	Adrienne Barnett	Jordan S. Forsman
Alec M. Wynd	Matthew Dean Cole *	Arshpal Kaur Batth	Ricardo R. Gamez
Maria A. Zuniga	Joel D. Dailey	Makala Beaudry - Norris **	Lauren Garcia
	Mackenzie Grace Davis *	Christopher S. Becerra	Rachel Geer
International Affairs	Seth Patrick Eisele *	Airely L. Beltran	Nichole Sophia Ann Gibson
Wacil Bendjelti *	Hailey S. Ferguson **	April N. Benson	Leah Golian
David Douglas Broussard **	Diego Roberto Garcia	Michael A. Bernal	Yevgeniy Timofey Golubenko
Cami Lynn Christenson *	Mackenzie R. Gilmore	Rocco Charles Black	Jessica Gooch *
Michaela A. Groh	Hannah Grady	Samantha Blake	Tanya Rose Gotham *
Wade J. Hampton **	Connor Patrick Gragg	Joshua Bliesner	Marie Lynn Gray **
Melanie Sierra Henley	John L. Grittner **	Mark A. Borgens	Hailey J. Griffith *
Donny Eugene Henson *	Maureen E. Haeger *	Sarah B. Bowden	Jared Tyson Groenen
William H. Holmes **	Jordyn C. Hanson	Zoe Bowden	Trevor J. Haley

COLLEGE OF SOCIAL SCIENCES

Baccalaureate Degree Candidates

Amanda L. Hernandez-Perez **	Mackinzie Jean Peterson	Daniel Watson	Elezaveta Y. Mikheyeva **
Laura Jean House ***	Danny M. Pham	Karly Nicole Wedde **	Leslie Miknavich
Alejandra Huerta *	Kaylee Jo Plinski	Aubrey M. Weekes *	Linnet Molinero
Scottie Inthoulay	Meagan Elizabeth Pond **	Amanda Gay Welle	Morgan Larae Monteon *
Kristine D. Iredale	Alan Walter Port *	Felisha Maria White	Michaela Morse
Kristie L. Johnson Balbuena *	Carly A. Raffety	Ivy Raine Williams	Anastasia Nicole Mudraya **
Jasleen Kaur	Samantha D. Randall **	Kayla M. Wilson	Madesen A. Murray
Bryce Janene Kennedy	Pieter John Rawlings *	Minerva Zayas	Taryn Lindsey Norton
Luwam T. Kidane	Adria L. Reed	Race and Culture Studies	Theron Nystrom *
Jonathan Lee Kirby	Stephanie L. Reeves **	Chelsie Nichole Price	Jasmine D. Old Shoes
Rebecca Sue Kunselman	Alexander E. Rekow	Raul Sanchez	Justyce Diana Olson **
Ashley Marie LaFrance	Michael Ross Riefflin	Social Work	Khira D. Passmore *
Paul M. Laville	Marisa Marie Rosas	Zelena Alto	Raina Leanne Perry *
Thomas Daniel Lemon	Darion C. Roth-Drummond	Kellie A. Anderson	Brenna R. Pirozok *
Jordan R. Liebrecht **	Nicholas Christian Rowley	Renee Lynne Braaksma *	Sarai C. Rios
Gabrielle Betina Lucente ***	Cierra N. Sande **	Amanda Briggs	Jeremiah W. Roberts ***
Kiwani Mack *	Ciara Elaine Sands	Dena Brill	Laura A. Robinson ***
Theodore MacLennan *	Rene E. Schade	Zamara Thayris Camas **	Devin Brianne Rodgers
Nikkol L. Macy *	Christina Elaine Seldon	Jaydra Aline Cope	Maria E. Rodriguez
Brennen J. Maguire	Rubjoyt Singh	Kalyn M. Dahl	Jessica Ellen Sams ***
Hailey D. Markham-Patti	Semarn Jyoit Singh	Katie Lynne Docherty **	Angelica Y. Sanchez
Jessica Anne Martin *	David R. Slater	Karissa Gail Elliott	Taylor Stebbins *
Raychel Louise Martin	Aaron C. Smith	Andrew J. Flores	Bethiah R. Streeter ***
Taylor J. Matthew	Keishla N. Soto-Sanchez	Carlos Andres Garcia Garcia *	Megan Nicole Tackes **
Devin Andre McNeil	Katherine A. Sottero *	Junior Gonzalez	Riley J. Thompson *
Diana Lynn McSwain ***	Amanda Spencer	Brooke Nicole Hansen *	Marisol Valdovinos
Mycole Whitney Meeske *	Ariel C. St. Clair *	Crystal Jane Heden	Grace M. Vazanko **
Nicholas Koroush Mehrnoosh	Joshua Ryan Stark **	Elizabeth Mercedes Hernandez	Christina Marie Walden **
Madison Zariah Michaelis	Victoria L. Studeman	Christopher T. Jackson	Kailey A. York **
Christopher Michael Morrow ***	Autumn Marie Sule	Kaylee M. Jackson *	Raul Zavala
Jasyn Marie Mulcahy	Samleen Thiara	Molly J. Kenoyer **	Sociology
Daniel Austin Munson	Guadalupe Torres	Lydia Grace Kiesecker **	Yenixa Benitez
Rachel Ann Overland	Kin Hang Tsui	Devonie R. Kushner	Daniel Besmer ***
Corey Alan Owens	Victoria Ann Urie	Itaska Lee-Russey	Sokridanny Bunt
Jasmine R. Pacheco	Clarissa Vela	Lorraine L. Lefever ***	Jacqueline Bustos
Bethany Lynn Palmer	Mikayla Vergo	Daniel Thomas Lessiak **	Victoria Marie Contoise
McKenna Suzanne Paulsen **	Elise D. Wagner	Diana Lopez	Juana Delgado
Chloe E. Pedersen ***	Kaleb E. Walker **	Reilly Nicole Lucas *	Rachel Brianne Fletcher
Paxton D. Pederson	Shaiesha Leeshay Walker	Dana Jean McKee	Octavio Enrique Gonzalez Sosa
Shelby Rene Pemberton	Ryan Stephen Walsh	Christina Michaeledes	John M. Huyghue
Claudia Itzel Perez-Cuellar *	Samuel W. Wani *		

COLLEGE OF SOCIAL SCIENCES

Baccalaureate Degree Candidates

Jacob Klingensmith
Trevor Scott Lefebvre
Kaela Christi Marti *
Ella L. McCalidaine ***
Mitchell C. Meyers
Rio R. Mowbray
Megan T. Parks **
Alma Teresa Ramos Manzo
Andrew Michael Ramsey
Sydney M. Raymond *
Farith Alejandro Robledo
Emily Rae Schramm
Moses Mukiibi Ssemakula
Hector M. Vaca-Mendoza
Rebecca M. Williams

Women's and Gender Studies

Alyse Marie Bristlin
Abbigale L. Christenson ***
Michaela Dawn Freeland **
Alexis Renae Griggs
Graciella Shar Hernandez
Danielle L. Lee *
Christina Joy Purtell
Allison Nicole Schumacher
Janet Shannon **
Beanca Kieu Thai
Brady Scott Wickett
Tyson James Wright
Minerva Zayas

Bachelor of Arts in Education

Social Studies Education

Cody J. Ableman *
Hayley Rebecca Bauer **
Alyse Danielle Carr
Dianne Kay Clarke
Jason E. De Rousse

Michael John Hughes
Alexis M. McHan *
Ryan J. Pearson *
Staci A. Redmond
Ariana Ruby Rodriguez
Evan R. Schafer
Ryan Simmelink **

Bachelor of Science

Applied Developmental Psychology

Pauline Yuk-Sin Baird **
Caitlyn Anna Behymer ***
Ashley E. Benedict ***
Tabitha Black
Hanna Elise Bradseth
Kimberly M. Brainard
Cory L. Bromley
Charles James Chapman *
Kaitlyn Rose Chapman **
Lisa A. Chudoba ***
John D. Dunn *
Blake Lewis Ellert *
Rosa M. Guerrero *
Stephanie Guray
Jenny Harrison
Jai'Lysa M. Hoskins *
Brandon James Jenicek
Savannah G. Kerbaugh
Charles Kyd *
Molly McIntyre
Giuliana Molinaro
Ashton D. Montgomery
Peter J. Munger ***
Rachel Napier
Fawn M. Nolt **
Latisha Lanae Phillips
Alan Walter Port *
Mary S. Rivera
Daniel Ivan Sanchez Garcia

Alexa Rae Shaw
Shelli M. Speranzi **
Tiffany R. Stanford
Katherine Grace Stewart
William J. Stotts
Benjamin Andrew Sundberg *
Katherine N. Thomas **
Cierra L. Thompson **
Curtis Skylar Veium
Stephen M. Vera **
Melissa M. Wagner **
Michael Joseph Zorich





College of
**Science,
Technology,
Engineering &
Mathematics**

COLLEGE OF SCIENCE, TECHNOLOGY, ENGINEERING & MATHEMATICS

Dean and Associate Dean

Dr. David Bowman
Dean

Dr. Christian Hansen
Interim Associate Dean

Department Chairs

Dr. Margaret O'Connell
Chair, Department of Biology

Dr. Martin Weiser
Chair, Department of Engineering and Design

Dr. Robin McRae
Chair, Department of Chemistry/Biochemistry and Physics

Dr. Jennifer Thomson
Chair, Department of Geology

Dr. Carol Taylor
Chair, Department of Computer Science

Dr. Barbara Alvin
Chair, Department of Mathematics

COLLEGE OF SCIENCE, TECHNOLOGY, ENGINEERING & MATHEMATICS

Honors and Awards

Frances B. Huston Medallion Awards Recipients

Gregory Larrick
Diana McSwain
Arin Preston

Biology

Outstanding Seniors, Biology

Sarah Baune
Ricardo Ely
Bruce Fields
Rachel Gulden
Rachael Hamby
Jennifer Headley
Haley Heitzman
Abigail Keever
Nicole Littleton
Diana McSwain
Ashley Prins
Elizabeth Seagraves
Jennifer Wilcox

Outstanding Senior, BAE Biology Education

Ryan Wagner

Outstanding Senior, BAE Middle Level Science

Nasim Badrbigi

Academic Excellence Award

Sidney Thompson

Outstanding Students, MS Biology

Chantilly Higbee
Samuel Gunselman

Chemistry, Biochemistry and Physics

Outstanding Chemistry Graduate

Jesse Shooter

Outstanding Forensic Science Graduate

Jolene Strand

Chemistry Research Graduate

Brena Thompson

Outstanding Physicist

Kyle Elsasser

Outstanding Instructional Physicist

Zoe Cheeseman

Computer Science

Outstanding Student, Bachelor of Computer Science

Greig McAllister

Outstanding Student, Bachelor of Computer Information Systems

Vu Nguyen

Outstanding Students, Bachelor of Computer Science

Pavandeep Bolena

Adam Scott

Kang Son

Stanley F. Robinson Award

Keralyn Parsons

Alan B. Hale Award

Robert Humphres

Engineering and Design

Outstanding Senior, Mechanical Engineering

Daniel Leitz

Outstanding Senior, Mechanical Engineering Technology

Daniel Erikson

Outstanding Senior, BA Visual Communication Design

Meg Lybbert

Outstanding Senior, BFA Visual Communication Design

Ryann Engel

Outstanding Seniors, Electrical Engineering

Jeremy Matfeld

Glenn Paden

Environmental Science

Outstanding Seniors

Jared Lamm

Geology

Outstanding Seniors, Geology

Christa Murphy

Excellence in Academic Achievement

Calen Busch

Ricardo Ely

Kyle Duckett

Keylin Huddleston

Rock Rollers Scholars:

Aaron Cleveland

Kyle Duckett

Ricardo Ely

Eli Hansen

Keylin Huddleston

Joel Orchard

Andrew Scholz

Outstanding Service to the Geology Department

Drake Martin

Mathematics

Outstanding Seniors, BAE Mathematics Education, Secondary

Chandra Abney

Jacqueline Gates

Outstanding Seniors, BAE Mathematics Education Elementary/Middle Level Endorsement

Serena Caryl

Megan Larson

Outstanding Seniors, BS Mathematics

Ryan Gunn

Gregory Larrick

Hung Nguyen

Outstanding Student Employees

Ryan Gunn

Gregory Larrick

Nathan May

Natural Science

Outstanding Graduate Middle Level Natural Science

Nasim Badrbigi

Academic Excellence Award

Sydney Thompson

COLLEGE OF SCIENCE, TECHNOLOGY, ENGINEERING & MATHEMATICS

Master's Degree Candidates

Master of Science

Abdullah Shilwah G Almutairi, *BA October 6 University*
Computer Science

Olin L. Anderson, *BS Eastern Washington University*
Computer Science

Sultan Mohammad A Areshi, *BS Jazan University*
Biology

Ryan Joseph Babcock, *BFA Western Washington University*
Computer Science

Grant M. Callant II, *BS Eastern Washington University*
Computer Science

Joshua M. Cotes, *BA Whitworth University*
Computer Science

William Tate Czifro, *BA Whitworth University*
Computer Science

Derek C. Entz, *BS Simpson College, Iowa*
Biology

Brett Aaron Fielding, *BS Eastern Washington University*
Computer Science

Samuel Robert Gunselman, *BS Eastern Washington University*
Biology

Daniel Lane Hervé, *BA Whitworth University*
Computer Science

Chantilly Sea Higbee, *BS Eastern Washington University*
Biology

Nicholas Paul Klinger, *BS Eastern Washington University*
Computer Science

David Anthony McInnis, *BS Embry-Riddle Aeronautical University*
Computer Science

Isaac Pflieger, *BA Gonzaga University*
Computer Science

Daniel William Schultz, *BS Eastern Washington University*
Computer Science

Kellan Delbert Francis Sells, *BS Eastern Washington University*
Computer Science

Robert E. Shadix, Jr., *BS Eastern Washington University*
Biology

Richard Kale Sipes, *BS Eastern Washington University*
Computer Science

Morgan Alexandra Thomas, *BS University of Washington*
Biology

Bryan Thomas Witte, *BS Eastern Washington University*
Biology

COLLEGE OF SCIENCE, TECHNOLOGY, ENGINEERING & MATHEMATICS

Baccalaureate Degree Candidates

Bachelor of Arts

Chemistry/Biochemistry

Frederick Schoenthaler

Computer Science

Jake Daniel Flynn

Gilberto Lopez

Peter K. Miller

Stormi Nicole Sprague

James N. White

Geology

Robert S. Mills

Kylie S. Ottmar

Mathematics

Mario Gonzalez

Hung Luong Nguyen *

Physics

Joshua Pregler

Visual Communication

Design

Connor J. Bacon *

Veronica L. Borda

Alexander Vincent Craig

Abby J. Damerow

Taylor M. DeWitt **

Jacob M. Fitterer

Amanda Kaye Flanery *

Michelle Lauren Frantilla *

Hayley Marie Gay

Mariana Gomez Llamas **

Connor James Goulet

Mariska K. Gramlow

Michael A. Halbrook

Arnoldo Heredia

Marisa B. Inahara *

Jennica Eva Angeline Jones

Kira Ananda Kallem ***

Daniel V. Kovalyov

Isaac Toivo Kuula

Meg M. Lybbert

Gerald M. Maib

Connor I. McElroy

Josias Navarro Martinez

Vanessa Ng **

Tiffany J. Paris *

Joseph J. Payne

Megan E. Perrizo

Chelsea Lynn Phillips **

Taylor James Prince ***

Danielle Marie Roberson

Marcus Wayne Robinette

Hannah Renee Ronhovde

Colton J. Royal

Marissa Saily *

Kelbe O. Schneider

Cody R. Schroeder

Justin Michael Snider

Maria Lucia Tapia

Margret R. Tate **

Chelsea L. Taylor *

Gregory Edward Thorburn

Sarah Thurston **

Karri Vernam-Owens

Monica A. Webber *

Samantha A. Zgak

Elina Zhukov ***

Bachelor of Arts in Education

Biology Education

Nataliya L. Dimov

Bruce Robert Fields **

Nicole E. Littleton ***

Ashley E. Prins ***

Ashley M. Schutz

Ashley Louise Shultz **

Heidi Kiersten Valkenaar *

Ryan C. Wagner

Chemistry/Biochemistry Education

Matthew Alexander Doherty

Mathematics Education

Chandra Abney *

Yvette Jackeline Buchholz

Serena N. Caryl ***

Vasiliy V. Dubinets *

Daphne M. Funston

Jacqueline R. Gates *

Shelby E. Greene

Sadie A. Johnson

Megan M. Larson ***

Lindsey R. LaSalle *

Kacee Camisa Malmanger ***

Viktoriya V. Martynenko *

Melissa Mae Phillips **

Mayra Rodriguez

Aleasha L. Saunders

Jacqlyn Taylor Sauve **

Aricka Lin Smith **

Karlee L. Ward ***

Felice A. Zeitler

Natural Science Education

Nasim Badrbigi **

Madelynne Rae Jones

Jacob Robert Lightel

Sydney Kaye Thompson *

Hannah Wiebe

Physics Education

Zoe Lynn Cheeseman **

Bachelor of Computer Science

Computer Science

Alexander S. Bartlett

Robert Michael Humphres

Zackary George Johnson

Benjamin C. Krueger

Tristan Robert Lehmbecker *

Greig James McAllister *

Ashley C. McBride

Bachelor of Fine Arts

Visual Communication Design

Ryann M. Engel ***

Wyatt Feaster

Anthony Francis Raffini *

Ariel Alicia Sopa **

Bachelor of Science

Biology

Samuel Frederick Altman

Mitchell Ryan Anderson

Tasha F. Anisimov

Samantha Leeann Ayotte *

Mihail A. Babak

Sarah E. Baune **

Katarina M. Behla **

Brooke L. Bogart *

Jamie Leann Briscoe

Ashley V. Bromberg Gunby

Annea Frances Brown *

Ashley L. Brown

Seth Glen Caba **

Jessica A. Campbell

Rachel A. Clark

Paidyn C. Clay

Brooke Aerin Comer

Joseph M. Cronrath

Vita A. Danyuk

Colleen M. Davies

Hannah DePaolo

Sanne D. Dixson

Ricardo C. Ely *

Erin Emery **

Hannah T. Farrell

Jackie M. Ferguson

COLLEGE OF SCIENCE, TECHNOLOGY, ENGINEERING & MATHEMATICS

Baccalaureate Degree Candidates

Bruce Robert Fields **	Susana Lopez	Rose Marie Toenniessen	Christopher D. Bettis *
Amber Larissa Framstad	Kyler R. Mars	Abdulgader Ahmad Turkistani **	Pavandeep Kaur Bolena
Alexander P. Fruci ***	Naomi R. Matson **	Nicholas James Valov	Sean M. Burrigh
Tucker F Gossett	Erika L. McCorkle	Joshua Lincoln Vandelac	Jonathan Carpenter
Rachel Elizabeth Gulden ***	Jennifer R. McGovern	Fernando Vazquez	Joshua Daniel Chavez
Rachael Patricia Hamby	Diana Lynn McSwain ***	Secundino M. Vela	Michael A. Collison
Marlena L. Hamilton *	Daniel Mercado **	Katherine E. Voakes	Kyle J. Darland **
Christopher Scott Harding	April Lea Messerschmidt-Rutz **	Ryan C. Wagner	Isaac Deal *
Jennifer Elizabeth Headley ***	Kelsi Breanne Miller	John M. Waide **	Bruce David Emehiser *
Emily L.M. Heine	Alec J. Montemayor *	Amberlynn Christine Weber	James F. Felts
Haley M. Heitzman ***	Adam J. Moyer	Jennifer Lee Wilcox	Bryce Fenske
Ryklie Jeanne Hennessy	Jenelle Josephine Munoz	Lindsey Danielle Wilson	Jeremy Joshua Gay
Jade Noelani Hezekia	Danny H. Nimri	Vogan K. Wohlers	Homero Gonzalez, Jr. *
Nicholas Hickman	Tonya Basim Nimri *	Casey A. Wren	Caleb E. Gray
Sydney Michelle Hiebert *	Ekene N. Odoemene	Mai Cee Xiong	Christopher Charles Hatch
Julia Ho	David C. Padgham	Chemistry/Biochemistry	Audrey M. Henry **
Andrew Jacob Huddleston **	Samantha Papasian	Caitlin Marie April	Travis Roth Heppner
Victor Alfonso Hurtado	Bernadette Rose Paul	Sonya Marie Borgman *	David Kenneth Hinchman
Tyler Alan Janasz	Elizabeth C. Perkins **	Nicholas D. Broderius	Trevor Thomas Holcomb **
Coty William Jasper	Ashley E. Prins ***	Timothy J. Ditch	Bradley J. Howard *
Grant A. Jenkins	Samantha Teagan Ralls	Crystal D. Everett	Shannon Elizabeth Hurley **
Krystal Brooke Jensen	Melissa S. Ravndal	Hannah Nicole Hefely	Gene Robert Hyde *
Cassandra R. Johnson	Amanda Heather Richey	Kelsey F. Hunter	Andrew William Johnson
Cory G. Johnson **	Arianna M. Rios	Tatyonna Alyse Jordan	Justyn Bryce Jones
Kaitlyn G. Johnson	Rachel Ann Robles **	Yuxuan Luo	Anna Pavlovna Kravtsova *
Martie N. Johnson **	Monique Saeteurn	Bethany Ann Pugh	Travis Allen Landers
Liam J. Johnston	Kevin J. Sandygren	Jesse J. Shooter **	Spencer Joseph Larkin
Tatyonna Alyse Jordan	Katelin Stephanie Scarpone	Abigail Cathalee Smith	Turner Lehmbecker
Jomkwan Junhusadee	Tanner R. Schrupf	Jolene Marie Strand **	Cesar Audel Lucatero
Gerrit Kalous	Ashley M. Schutz	Brena Leigh Thompson	Cameron Massey *
Abigail Lynn Keever ***	Elizabeth Joy Seagrave **	Aidee Padilla Vasquez	Michael James McConnell **
Joseph Thaddeus Kersh **	Joel J. Seier *	Computer Information	Sean McIntyre
Hillary J. Kinsman	Courtney R. Shaffer	Systems	Chase R. Myers
Savannah Lee Kohler	Justin Scott Shirley	Vu K. Nguyen **	Juan J. Naputi
Olga Kuzmenko	Jesse J. Shooter **	Kevin Ungerecht	Micah K. Netz *
Daniel Victor Kuznetsov **	Janice Speer	Computer Science	Collin Dee Nolen
Nii O. Lamprey **	Laura Marie Steele	Vitaliy Oleg Alekhnovich *	Alexander Wyatt North
Dustin A. Lawton	Steven R. Strange	Aryk L. Anderson	Christopher Michael Park *
Taylor J. Lewis *	Bammie M. Sumagpang	Zachary J. Arrasmith	Michael Reid Parkman **
Caleb M. Liljenberg *	Molly Patricia Sutor	Samuel Arutyunyan	Keralyn R. Parsons *
Nicole E. Littleton ***	Arman Tigranyan		Michael D. Peterson *

COLLEGE OF SCIENCE, TECHNOLOGY, ENGINEERING & MATHEMATICS

Baccalaureate Degree Candidates

Daniel Quintero **
Sergio Ramirez Mendez
Trae Lavell Rawls
James B. Reisenauer
Kevin M. Reynolds
Seth L. Riedel **
Gavin L. Rouse *
John Robbert Rowley
Jesus Saldana *
Jordan Ray Sampilo *
Adam B. Scott **
Kyle Christopher Shermer
Vladislav A. Sinita
Kang S. Son ***
Corbin M. Staaben
David James Stewart
Timothy E. Tanasse
Shawn T. Todd *
Max Harrison Towery *
Sage M. Zaugg

Electrical Engineering

Hassan Ahmed Ali
Othman Khalid Almuqri *
Ahmad Alqahtani
Mohammed Hassan Alzahrani
Gilberto Ambriz Urueta ***
Bogdan Stelian Badau
Derrick Lucas Beckler
Christopher James Bryson
Anthony Bui
Michael D. Clark
Mahboob D. Daloush
William Dilback
Viet Q. Doan
Chaobo Dong
Nan Dong
Timothy Martin Gales **
Jeffrey Garcia **
Matthaios Raed Ghanim *
Rudolf Bentley Hulse

Jordan K. Johnson
Charles Kawaakaukahi Kauwe
Rita Thavery Kong
Tongxin Liu
Jeremy E. Mattfeld *
Steven A. Metzger
Scott Edward Nelson
Alexei Osipenko *
Glenn Weldon Paden ***
Daniel Paris
Matthew F. Pawlowski
Zhiliang Peng *
Neilan E. Pierce
David Reeder
Gregory Scott Robinson
Christopher Xavier Robles
Aaron Phillip Rose
Kirk L. Sanders
Patrick Robert Spaulding
Bunrath Suon
Michelle Tablizo
Nikolay N. Tishkov
Michael Tran
Molivan Tuy
Eric M. Williams
Zhanming Ye **
Junzhou Yu

Environmental Science

Jamie Leann Briscoe
Ashley V. Bromberg Gunby
Calen W. Busch *
Kyle Andrew Duckett *
Bryce N. Eaton
Ashley LeAnn Edwards
Bryce Kelly Hanson **
Garrett L. Hendrick *
Keylin Huddleston
Brandon John Kautzman *
Jared F. Lamm ***
Emily Marsura

April Lea Messerschmidt-Rutz **
Christa L. Murphy **
Katelin Stephanie Scarpone
Casey A. Wren
Nash MiKi Yamauchi

Geology

Max Benjamin Barnett
Justin Blank
Calen W. Busch *
Trevor Nickolas Clark
Kyle Andrew Duckett *
Ricardo C. Ely *
Michael M. Espinoza
Preston Thomas Fedell
Keylin Huddleston
Brandon John Kautzman *
Drake Adam Martin
Christa L. Murphy **
Joel R. Orchard
Justin T. Schneider
Wesley David McAdam Silvey
Riley Joseph Snyder

Mathematics

Aryk L. Anderson
Vivian C. Ellis
Kyle Thomas Elsasser *
Gregory J. Larrick ***
Richard Samuel Lefebvre
Nathan H. May *
David Emery Nichols

Mechanical Engineering

Marquee J. Adams
Mohammed Khalid Al Buraik
Adel Fahad Al Haidan *
Abdulla Amer Al Rabeh
Ahmed Abdullah Alabdi
Mohammed Almansour
Nawaf Muharib Alotaibi
Abdurahman Khaled Alsaeed *

Saleh Alshahrani
Mohammad Saleh Bagazi
Jeffrey Tolentino Barnes
Christopher Scott Bartle
Austin Jeffrey Benson
Cameron Lyle Blackburn
Jonah R. Blank
Austin T. Breeden *
Samer Chahine
Ethan H. Colbert *
Jack W. Deniston
Francisco Bryan Devies
Bradley A. Dragt
Amanuel A. Fentahun
Shane M. Fisher *
Garrett J. Frickey
Xiangyu Gao **
Branden J. Gatioan
Jesse Allen Gesler *
Benjamin Peter Girtz
Jeremy R. Gratz *
Brandon Charles Hancock
Ryan P. Hersey *
Tyler Jeffrey Howard
Konrad Von Hubbard **
Penny Kay Hyatt-Walsh **
Jesse Ingraham
Ryan Samuel Jackson
Wayne D. Johnson **
Tanya Nichole Jordan
Kasey Robert Kellogg
William P. Kuharski
Joshua Jon Kurtz
Richmond Glen Landoe
Geoffrey McNeil Larson
Daniel Ryan Leitz **
Skyler M. Mann *
Armand D. Mauro *
Henry Mburu
Scott McCormick

COLLEGE OF SCIENCE, TECHNOLOGY, ENGINEERING & MATHEMATICS

Baccalaureate Degree Candidates

Corey Willis McLean
Lucas Anthony Morgan
Brett Z. Nephew **
Heather R. O'Kelly
Alex Praggastis
Kody James Prather
Arin Seth Preston **
Mackenzie Duane Rubash
Kyle David Schmidtkofer
Nathaniel Eric Schott
Jesse Edward Shelly *
Tanner Joseph Sigel
Matthew Scott Sleizer **
Jordan Smith
Trevor D. Stroh
Mircea Tatar *
Megan E. Tollefson
Anthony D. Trussell
Rafael Umarov
Blaine A. Wagner
Hayden MaryAnne Wahlman *
Maxwell William Warthen **
Christopher Curtis Watterud
Derek T. Weston
Michael Donavien Williams
Branden D. Wong *
Chenxi Yang *
Grant U. Yapuncich **
Mitchell Jay Youngs
Kaihui Zhang **
Adam Leo Zurligen

Mechanical Engineering Technology

Jacob Hans Christensen
Daniel E. Ericksen
Nick M. Mekonnen
Joseph August Roos
Taylor E. Satcher
John M. Schmitt
Zachary Steven Turcott

Physics

Kyle Thomas Elsasser *
Joel Parkins

Public Health

Veronica M. Dalton
Laura M. Hale
Leah M. Lechtenberg

Technology

Rami Abdullah Aladwani
Ageel Mohammed Alageel
Ahmed Alanazi
Shatha Abdullah Aldahban
Faisal Mohammed Alharbi
Feras Mohammed Alharbi
Fahad Ayidh Almutairi
Meshari Abdulkarem Alqutub
Nawaf Abdullah Alsalami
Mohanad Aref Alsharif
Abdulaziz Mohammed Alyami
Brett Gregory Bass *
Donald Cantu, Jr.
Reuben W. Clark
Clayton Glenn Drago **
Benjamin Harrison
Joseph M. Mathews
Cody Allen Moen
Brendan Lee Palmer *
Frank Lovell Parizek
Bryce Anthony Paulsen *
Cristian Pop
Beeta Poursayadahmad
Brian Ross Powell *
Samuel T. Raynor
Micheal Derek Ren
John Reynolds ***
Yems Rosas-Santos
Gerardo Sanchez
Behzad Talebi
Ryan Douglas Zeller *
Ruslan Zhuk **

COLLEGE OF SCIENCE, TECHNOLOGY, ENGINEERING & MATHEMATICS

Baccalaureate Degree Candidates





University College

EWU

1882

UNIVERSITY COLLEGE

Dean and Associate Dean

Dr. Lynn Briggs
Dean

Dr. Charles Lopez
Associate Dean

Dr. Christina Torres García
Assistant Dean and Director, McNair Scholars Program

Department Chairs

Professor Melinda Breen
Director, Faculty Commons

Dr. Brian Davenport
Director, Community Engagement

Dr. Dana Elder
Director, Honors Program

Dr. Julia Smith
Director, Critical Foundations

University College, a new college added during the 2016-17 academic year, helps fulfill the mission of Eastern Washington University by expanding opportunities for personal transformation through excellence in learning. This is accomplished through the collaboration of faculty and staff to develop and enhance undergraduate courses and programs leading to a transformational college experience.

Through the University College, students are assured of a valuable and evolving general education that allows them to be informed, critical-thinking, engaged citizens. Students are connected with enrichment and research opportunities through the Honors Program, the McNair Scholarship program, Community Engagement, Undergraduate Research, General Education, and the Faculty Commons.

The location of Faculty Commons in the University College ensures that students are taught by faculty who are continuously growing, developing and sharing the latest scholarship, pedagogy and technology. The university is a teaching institution, and faculty choose to work at Eastern because they can see the transformations that they support in students.

University College also serves as a liaison to other colleges, units and divisions, and is designed to smooth the logistical bumps in the road so that students can direct their energy to the exhilarating, and sometimes exhausting, process of transformation.

UNIVERSITY COLLEGE



EWU

1882



EWU ALUMNI ASSOCIATION

CONGRATULATIONS



WELCOME

CLASS OF 2017!



STAY UP TO DATE ON ALUMNI NEWS,
EVENTS AND CAREER SERVICES AT
alumni.ewu.edu



EAGLE
4 LIFE



